

HS2 Phase 2a Planning Context Report

Prepared for Newcastle-under-Lyme Borough Council

April 2021



Contents

1	Introduction	3
2	The HS2 Planning Regime	5
3	HS2 Route Description in Newcastle-under-Lyme	19
4	Schedule 17 Requests for Approval – Programme	26
5	Planning Context Report Plans – Construction Phase and Proposed Scheme	28
6	Annex 1 – Signposting	63
7	Annex 2 – List of Terms and Acronyms	65

List of figures

Figure 1: Plan of the HS2 Network	5
-----------------------------------	---

List of tables

Table 1: Determining Qualifying Planning Authorities	10
Table 2: Operations or Works Requiring Approval of Plans and Specifications	10
Table 3: Other Consents in the Act Relevant to the Planning Regime	12
Table 4: Key engineering works	20
Table 5: Compound name and principal activities	23

1 Introduction

1.1 Purpose

- 1.1.1 This Planning Context Report provides an overview of HS2 works that will take place within the Newcastle-under-Lyme Borough area and a programme for making requests for approval under Schedule 17 to the High Speed Rail (West Midlands - Crewe) Act 2021 (“the HS2 Act”).
- 1.1.2 The report has been prepared in fulfilment of the requirements of paragraph 16(1)(a) of Schedule 17 to the Act, which states “A planning authority need not consider a request for approval under Part 1 [of Schedule 17 to the Act] unless a) the nominated undertaker has deposited with the authority a document setting out its proposed programme with respect to the making of requests under that Part to the authority”.
- 1.1.3 This document accordingly sets out the proposed programme for making requests under Schedule 17 to the HS2 Act. This document also meets the requirement of paragraph 9.2 of the High Speed Rail (West Midlands - Crewe) Planning Memorandum (“the Planning Memorandum”), which states that the ‘...report is to include an indication of the location of the scheduled and non-scheduled works to which requests for approval are expected to relate’.

- 1.1.4 Paragraph 7.5.3 of the Planning Memorandum also requires that every quarter, each planning authority will receive a forward plan of Schedule 17 requests for approval that are anticipated in the next six months. This will update and provide more detail on the programme set out in the Planning Context Report.
- 1.1.5 Paragraph 16(1)(b) of Schedule 17 requires that requests for approval are to be “accompanied by a document explaining how the matters to which the request relates fit into the overall scheme of the works authorised by the Act”. This report can be used to support requests for approval under Schedule 17.
- 1.1.6 Newcastle-under-Lyme Borough Council has become a qualifying planning authority for Schedule 17.

1.2 Status

- 1.2.1 This document is deposited with Newcastle-under-Lyme Borough Council for information and to meet the requirements of the HS2 Act planning regime.

1.3 Structure

- 1.3.1 This document contains four key sections:

The HS2 Planning Regime

Describes in outline the HS2 project, the approach to design, summarises the planning regime and outlines obligations with respect to mitigation of environmental impacts.

HS2 Route Description in Newcastle-under-Lyme

Outlines the proposals within Newcastle-under-Lyme and describes the Proposed Scheme and the construction phase.

Schedule 17 Requests for Approval - Programme

Sets out the programme for submission of requests for approval.

Planning Context Report Plans – Construction Phase and Proposed Scheme

Illustrates the location of permanent and temporary works in Newcastle-under-Lyme Council.

- The HS2 Act;
- The HS2 Environmental Statements, including Volume 2 Community Area report CA3, CA4 and CA5 which covers Newcastle-under-Lyme Borough Council;
- The High Speed Rail (West Midlands - Crewe) Environmental Minimum Requirements; and
- Schedule 17 Statutory Guidance.

1.4 Other Relevant Documents

- 1.4.1 The Planning Context Report provides a useful overview to the HS2 planning regime. To understand the full background to the HS2 proposals and further details to the planning regime under which requests for approval are to be made, reference should be made to the documents in Annex 1, including the following key documents:

2 The HS2 Planning Regime

2.1 The HS2 Project

2.1.1 HS2 is the Government's proposal for a new, high speed north-south railway network (see Figure 1). The proposal is being taken forward in two phases: Phase One will connect London with Birmingham and the West Midlands and Phase Two will extend the route to Manchester, Leeds and beyond.

2.1.2 On 23rd February 2017 Royal Assent was granted for Phase One of HS2, which comprises of a new high speed railway between London and the West Midlands with stations at London Euston, Old Oak Common, Birmingham Interchange, and Birmingham Curzon Street.

2.1.3 On 11th February 2021, Royal Assent was granted for Phase 2a of HS2, which authorises the next part of the high speed north-south railway network. This section will connect with Phase One in the West Midlands and run to Crewe in Cheshire.

2.1.4 A flythrough of Phase 2a of the Proposed Scheme is available on the [HS2 website](#).

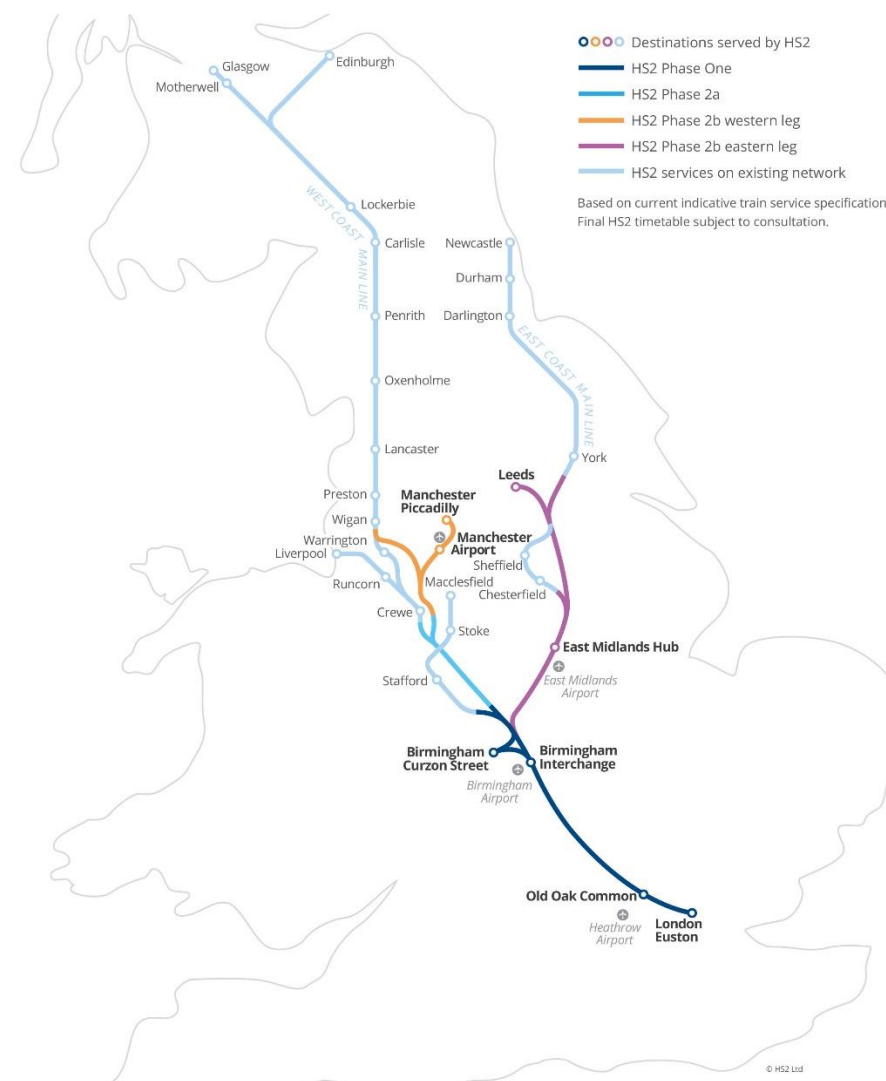

Figure 1: Plan of the HS2 Network

2.2 Approach to Design

2.2.1 A Design Vision has been put in place for HS2 to deliver a transformational rail system that is admired around the world, which acts as a catalyst for growth across Britain. With this, designers must work expertly and collaboratively to realise the full potential of HS2 through the work they carry out. The Vision is underpinned by core design principles of People, Place and Time.

2.2.2 There is also a clear design policy in place for HS2 that seeks to ensure design:

- is safe, efficient, and meets with the requirements of whole life operation and maintenance alongside initial buildability;
- contributes to the Government's pursuit of sustainable development, as set out in the National Planning Policy Framework, which involves seeking positive improvements in the quality of the built, natural and historic environment, as well as in people's quality of life;
- of all visible elements of the built and landscaped environment in both rural and urban areas are sympathetic to their local context, environment and social setting;
- cohesion is achieved through a strong aesthetic ethos and a recognisable architectural language;

- is developed through engagement to seek peoples' views and ideas on the aesthetic design of the visible buildings and permanent structures;
- has a culture of cost awareness to give cost/quality decisions which achieves best value;
- innovation is encouraged to generate best value to funders, users and those affected by the railway; and
- considers the passenger experience.

Safety and Security

2.2.3 HS2 will create a railway designed, built and operated with world-class health, safety and security standards. All HS2 infrastructure will be designed in accordance with appropriate standards and policies for public safety. The following are some of the key design principles that will be applied to safety and security:

- adoption of hostile vehicle mitigation and blast resilient glazing and facades where appropriate;
- application of Crime Prevention Through Environmental Design principles across all of the HS2 network but with particular emphasis on all publicly accessible spaces;
- selection of vandal-resistant materials and designs;
- appropriate use of surveillance systems and lighting;
- integration of natural way-finding into designs to configure spaces that are easy to navigate and use of signage that is clear and unambiguous.

2.2.4 Through the planning regime, a planning authority will be required to approve detailed designs for works such as buildings, terracing, cuttings, embankments and earthworks, fences, walls and other barriers, telecommunication masts. These approvals will also include new proposals on the landscape that surround the new rail line to mitigate the effects of the scheme in line with the Environmental Statements (ES) and Environmental Minimum Requirements (EMRs). This will allow planning authorities to ensure the design of the permanent structures fits into the local environment.

2.3 Control of Environmental Impacts

2.3.1 The environmental impacts of the construction, maintenance, and operation of HS2 will be controlled in three ways:

- controls within the HS2 Act, such as the planning regime covering approvals for detailed designs and construction arrangements;
- policies, commitments, and undertakings entered into outside of the Act, including the EMRs; and
- existing legislation, unless expressly or impliedly disapplied or modified by the Act.

2.3.2 These controls are summarised in this report.

Environmental Statements

2.3.3 The HS2 Phase 2a ES was published in July 2017. It was amended by a number of additional provisions as further information became available, and in light of proposed changes to the project¹.

2.3.4 The ES presents the findings of the environmental impact assessment (“EIA”) for the Proposed Scheme, outlining the assessment scope and methodology, identifying likely significant environmental effects, mitigation measures to avoid, prevent or reduce likely significant environmental effects, and any residual significant environmental effects that remain after all mitigation has been put in place.

2.3.5 As the project is taken forward to detailed design and construction there may be changes to assumed construction methods and design, subject to the requirements of the Act, the EMRs, and any approvals required from consent granting bodies, and in response to the requirements of any relevant Undertakings or Assurances.

¹ A Supplementary Environment Statement and Additional Provision Environmental Statement was published with the Additional Provision tabled by the Promoter in March 2018 (AP1). In addition, a Supplementary Environmental Statement and Additional

Provision Environmental Statement was published and tabled by the Promoter in February 2019 (AP2).

2.4 Controls in the Act

The Planning Regime

2.4.1 Section 17 to the HS2 Act grants deemed planning permission under Part 3 of the Town and Country Planning Act 1990 (“the TCPA”) for the works authorised by the HS2 Act. This permission is subject to the requirement that certain approvals need to be obtained from the relevant planning authorities under the planning regime established by Schedule 17 to the Act. The conditions in Schedule 17 are enforceable by the planning authority in accordance with the TCPA.

2.4.2 The principal works authorised by the HS2 Act are described in Schedule 1 (the “scheduled works”). The descriptions in Schedule 1 to the HS2 Act set out the type of work and their location, for example:

Work No.H1 – A railway (1.7 kilometres in length) partly on viaduct commencing at a point 320 metres north of the junction of Wood End Lane with Lichfield Road and terminating by a junction with the West Coast Main Line at a point 220 metres east of the junction of Footpath Armitage with Handsacre 4 and Lichfield Road.

Work No. H1 includes a bridge over Work No. H4;

2.4.3 The scheduled works must be constructed in the locations and to the levels relevant to each scheduled work shown on the deposited plans and sections (the ‘Limits of

Deviation’). The scheduled works may deviate vertically downwards from the levels shown to any extent and may deviate upwards up to 3 metres subject to the upper limits defined for certain works such as stations, depots or shafts.

2.4.4 Section 2 to the HS2 Act authorises, within the Act limits, the construction and maintenance of a wide range of other development for the purposes of or in connection with the scheduled works, or otherwise for Phase 2a purposes. Section 2 also authorises, within the Act limits, the carrying out and maintenance of landscaping and other works to mitigate adverse effects of the construction, maintenance or operation of the works and to carry out and maintain works for the benefit or protection of land affected by the works.

2.4.5 Such ancillary works may be constructed within Act limits as defined on the deposited plans. The HS2 Act only grants deemed planning permission for the construction of works which are not scheduled works if they are within the scope of the ES that accompanies the HS2 Act.

2.4.6 Schedule 2 to the Act authorises further works, including surveys and investigation of land, support of buildings, works to trees, discharge of water, and temporary works to certain waterways.

2.4.7 Schedule 17 to the Act defines the detailed planning regime which will apply to the planning authority affected by works to construct and operate HS2. The planning authority must have regard to statutory guidance issued by the Secretary of State in accordance with paragraph 27 of Schedule 17 to the HS2 Act. This provides further information for planning authorities on this regime.

2.4.8 The planning regime under Schedule 17 is different to that of the TCPA. It differs from the TCPA process in how it defines the matters that require approval and the grounds that the planning authorities can have regard to in determining requests for approval. The grounds for the imposition of conditions and/or the refusal of Schedule 17 submissions are more limited in comparison to the TCPA process. This is because the works already have deemed planning permission through the Act and there are other complementary controls imposed through the Act and EMRs. Further information is included in the statutory guidance.

2.4.9 Schedule 17 requires the nominated undertaker to submit the following details to planning authorities, for approval or agreement:

- plans and specifications of certain works;
- construction arrangements (including matters ancillary to development and lorry routes);

- bringing into use; and
- site restoration schemes.

2.4.10 Planning authorities who have given the Secretary of State undertakings, as set out in the Planning Memorandum, with respect to the handling of planning matters under Schedule 17, have become 'qualifying authorities' (the range of matters subject to approval under Schedule 17 are more limited for 'non-qualifying' authorities). The Planning Context Report describes the planning regime only in relation to qualifying authorities. The main provisions of the Planning Memorandum are summarised in section 2.5.11.

2.4.11 The qualifying planning authority for applications under Schedule 17 is summarised in the Table 1.

Table 1: Determining Qualifying Planning Authorities

Type of Submission	Determining Qualifying Authority
Unitary Areas	
All planning matters for approval under Schedule 17	Unitary Councils
Non-Unitary Areas	
Waste and spoil disposal and excavation and Road Transport approval under Schedule 17	County Councils
All other planning matters for approval under Schedule 17	District Councils

Plans and Specifications

2.4.12 In relation to qualifying authorities, the operations or works for which plans and specifications will be submitted for approval are identified in Table 2.

Table 2: Operations or Works Requiring Approval of Plans and Specifications

Plans and Specifications	
Building Works (Paragraph 2 of Schedule 17)	The erection, construction or alteration of any building, other than a temporary building.
Other Construction Works (Paragraph 3 of Schedule 17)	Road vehicle parks; Earthworks; Sight, noise or dust screens; Transformers, telecommunication masts or pedestrian accesses to railway lines; Fences or walls, and Lighting equipment.
Waste and Spoil Disposal and Excavation (Paragraph 7 and 8 of Schedule 17)	Disposal of waste or spoil Excavations of bulk materials from borrow pits.

Construction Arrangements

2.4.13 In relation to qualifying authorities, development must be carried out in accordance with matters ancillary to development (construction arrangements) approved by

the relevant planning authority (paragraph 4 of Schedule 17).

2.4.14 Schedule 17 enables the Secretary of State to make a class approval for construction arrangements, except in relation to construction camps (paragraph 5 of Schedule 17). Where a class approval is in effect, the nominated undertaker does not need to seek specific approval from the planning authority for certain construction matters provided they comply with the environmental control measures in the Code of Construction Practice.

2.4.15 Following consultation with the planning authorities affected, a class approval was made by the Secretary of State on 15th March 2021 for the following construction arrangement matters: handling of re-usable spoil and topsoil; storage sites for construction materials, spoil or topsoil; works screening; artificial lighting; dust suppression; and road mud control measures.

2.4.16 Where lorry movements on any day exceed 24 to/from a construction site, the lorry route must be approved (paragraph 6 of Schedule 17) by the relevant qualifying authority.

Bringing Into Use

2.4.17 The relevant qualifying authority approves a bringing into use request for approval (paragraph 9 of Schedule 17), for

most scheduled works, apart from any which are below ground, and maintenance depots. The purpose of bringing into use requests is to ensure that appropriate mitigation has been incorporated, and no such work can be brought into use without such approval.

Site Restoration Schemes

2.4.18 A site restoration scheme will be submitted for agreement with the relevant planning authority in accordance with paragraph 8 and 12 of Schedule 17.

2.4.19 At this stage of the design of the project, the assumption is that land would be restored to its previous use. This will include reinstatement of field boundaries and hedgerows where possible. Hedgerows will be used to replace existing ones that are removed during construction, to mitigate the impacts on wildlife or to create new visual screens. Any new planting, grassland and habitat creation will be maintained to ensure they become established and are maintained.

Other Consents in the Act

2.4.20 In addition to the planning regime, other Sections and Schedules to the HS2 Act contain provisions relating to the works to construct and operate the railway, with normal controls disapplied by the HS2 Act in various ways. An overview is provided in Table 3. These approvals are

coordinated where they interact with the planning regime depending on if the works constitute development.

Table 3: Other Consents in the Act Relevant to the Planning Regime

Schedule	Overview	Information Papers / Other
Section 25 Trees	Disapplies normal controls requiring consent for removing, topping or lopping a tree protected by a tree preservation order or in a conservation area.	E2
Schedule 4 and 32 (Part 1) Highways and Traffic	Approval of new accesses; stopping up, diversion and interference with the highway; and minimise traffic disruption.	E3, E4, E5, E6
Schedule 18 and 19 Listed Buildings and Ancient Monuments	In removing the requirement for listed building and ancient monuments consent, heritage agreements have been entered into between the nominated undertaker, Historic England and relevant local authorities.	Heritage Memorandum
Schedule 31 Permitted Development	Allows some statutory undertakers (such as railway, sewerage and electricity	E1

	undertakers) to rely on certain additional permitted development rights where they are covered by the ES	
Schedule 32 Water (Part 4 and 5)	Various controls for the relevant authorities are included on inland waterways, land drainage, flood defences, water resources and fisheries.	E15, E16, E21

2.5 Controls Outside of the Act

2.5.1 There are a variety of control mechanisms and mitigation strategies outside of the HS2 Act. These are captured in the EMRs.

Environmental Minimum Requirements

2.5.2 The EMRs are a suite of documents that have been developed in consultation with local authorities and other relevant stakeholders. The nominated undertaker is contractually bound to comply with the controls set out in the EMRs, through the Development Agreement with the Secretary of State.

2.5.3 The controls contained in the EMRs, along with powers contained in the HS2 Act and the Undertakings given by the Secretary of State, will ensure that impacts which have been assessed in the ES will not be exceeded, unless any

new impact or impacts in excess of those assessed in the ES:

- results from a change in circumstances which was not likely at the time of the ES²;
- would not be likely to be environmentally significant³;
- results from a change or extension to the project, where that change or extension does not itself require EIA under either (i) article 4(1) of and paragraph 24 of Annex 1 to the EIA Directive⁴; or (ii) article 4(2) of and paragraph 13 of Annex 2 to the EIA Directive⁵; or
- would be considered as part of a separate consent process (and therefore further EIA if required).

2.5.4 Different landscape types will be incorporated into HS2 works at various stages of the project. Some early landscape works are proposed, including new ecology measures to compensate prior to the loss of habitat or to help integrate HS2 into the surrounding landscape. Planting and landscape techniques will be used for different purposes, for example to visually screen the railway, new structures or to reduce railway noise. Where possible, screen planting will be incorporated into the design along new embankments or cuttings in order to

provide a combination of landscape integration, visual screening, and ecological habitat connectivity.

2.5.5 New areas of woodland will also be created, this includes planting of new trees to compensate for the loss of habitat and to help integrate HS2 into the surrounding landscape.

2.5.6 In addition to general principles, the EMR comprise:

- a number of specific requirements, including that the nominated undertaker will use reasonable endeavours to adopt mitigation measures that will further reduce any adverse environmental impacts caused by HS2, insofar as these mitigation measures do not add unreasonable costs to the project or unreasonable delays to the construction programme;
- the undertakings and assurances given to Parliament and petitioners by the Secretary of State during the passage of the High Speed Rail (West Midlands – Crewe) Bill (“the Bill”); and
- the Code of Construction Practice, Planning Memorandum, Heritage Memorandum, and Environmental Memorandum.

Undertakings and Assurances

2.5.7 Before and during the passage of the Bill through Parliament, the Secretary of State entered into a range of

² i.e. a situation that could not reasonably have been anticipated at the time of the ES.

³ This covers all effects (both positive and adverse) where those effects are simply of no environmental significance.

⁴ 2011 consolidated EIA Directive (2011/92/EU).

⁵ Broadly, this would not allow those changes or extensions to the project which would give rise to adverse environmental effects within the EIA.

undertakings and assurances with petitioners. These are captured in the Phase 2a Register of Undertakings and Assurances. The register forms part of the EMRs and as a result the nominated undertaker is contractually bound to deliver them.

Code of Construction Practice

2.5.8 The Code of Construction Practice (CoCP) is Annex 1 of the EMRs. It sets out the measures that the nominated undertaker and contractors are required to implement in order to limit disturbance from construction activities, as far as reasonably practicable, in relation to the following topics:

- general requirements related to community relations, hours of work, pollution incident control and security, etc;
- agriculture, forestry and soils;
- air quality;
- cultural heritage;
- ecology;
- ground settlement;
- land quality;
- landscape and visual;
- noise and vibration;

- traffic and transport;
- waste and materials; and
- water resources and flood risk.

2.5.9 Local Environmental Management Plans (“LEMPs”) will be prepared for each local authority area. They will build on the general environmental requirements contained in the CoCP and the ES. They will set out how the project will adapt and deliver the required environmental and community protection measures within that local authority area.

2.5.10 The nominated undertaker and/or its contractors will engage with the local communities, local authorities and other stakeholders in order to develop and deliver the LEMPs.

Planning Memorandum

2.5.11 The Planning Memorandum is Annex 2 of the EMRs. It sets out in detail the responsibilities and requirements in relation to planning matters for those authorities that choose to become qualifying authorities. A key requirement on an authority signing the Planning Memorandum is the expeditious handling of requests for approval within eight weeks (or such other time as has been agreed in writing).

2.5.12 It also sets out requirements for the nominated undertaker in the implementation of Schedule 17 of the HS2 Act. This includes undertaking proportionate pre-submission discussions with planning authorities (and other statutory consultees as required).

Heritage Memorandum

2.5.13 The Heritage Memorandum is Annex 3 of the EMRs. It provides a framework for the nominated undertaker, Historic England, local authorities and other stakeholders to work together to ensure that the design and construction of Phase 2a is carried out with proper regard to the historic environment, including listed buildings, ancient monuments, conservations areas, and archaeology.

2.5.14 In accordance with these requirements and the Code of Construction Practice, the nominated undertaker will develop an integrated historic environment investigation programme to deliver all archaeology and heritage works identified in the ES and as developed during the detailed design process. The programme will be reviewed and updated, as necessary. Further information on Archaeology is also available in Information Paper E24.

Environmental Memorandum

2.5.15 The Environmental Memorandum is Annex 4 of the EMRs. It provides a framework for the nominated undertaker and

representatives of the National Environment Forum to work together to ensure that the design and construction of the HS2 Phase 2a is carried out with due regard for environmental considerations.

Planning Forum

2.5.16 The HS2 Phase 2a Planning Forum was established to help co-ordinate and secure the expeditious implementation of the planning provisions in the Act. The main aims of the Planning Forum are to:

- assist planning officers' understanding of the HS2 Act planning regime;
- provide input into key documents such as the Planning Memorandum, and the other EMRs;
- discuss route-wide planning matters such as the nature and form of submissions and supporting information, and standard conditions;
- prepare Planning Forum Notes, which set out standards and practices to be followed by those implementing the planning regime; and
- consider common designs for certain structures associated with the railway (such as bridges, acoustic barriers and retaining walls).

2.5.17 The Planning Forum has established sub-groups, as follows, to focus on specific topic based cross boundary and route wide issues as required:

- Highways Subgroup;
- Environmental Health Subgroup;
- Heritage Subgroup; and
- Flood Risk and Drainage Subgroup.

Management of Construction Traffic

- 2.5.18 The HS2 Route-wide Traffic Management Plan (“RTMP”) describes the principles and objectives for the management of transport, highways and traffic during the delivery of the works. It codifies the discussions held with the highway authorities along the HS2 Phase 2a route via the Highway Subgroup to the Planning Forum and takes into account the best practice used during the delivery of similar large construction projects.
- 2.5.19 The RTMP document will be supplemented with a series of Local Traffic Management Plans (“LTMPs”) along the route. LTMPs will set out the full range of local controls, significant works programmes for highways and other appropriate matters.
- 2.5.20 Regular local Traffic Liaison Group (“TLG”) meetings have been established with local highway authorities so that matters such as LTMPs and site specific traffic management schemes can be reviewed prior to submission or approval (including Schedule 17 lorry route approvals), the implementation of schemes reviewed, and

other monitoring reported. Other matters of interest are also discussed and co-ordinated.

- 2.5.21 Information Papers E3, E4, E5 and E6 provide further detail.

Excavated Material & Waste Management

- 2.5.22 Measures to reduce potential impacts from waste management are described in section 15 of the CoCP. All waste generated from the design, construction and operation will be managed in accordance with the waste hierarchy. This places waste prevention as the preferred option at the top, followed by reuse, recycling and other recovery, with landfill disposal at the bottom as the last resort.
- 2.5.23 An integrated design approach has been developed to use excavated material to satisfy the fill material requirements wherever reasonably practicable. This approach will reduce the need for imported materials and reduce the amount of excavated material requiring off-site disposal. This includes reuse of all topsoil and agricultural subsoil as close to the point of excavation as practicable.
- 2.5.24 Information Paper E17 provides further detail.

Borrow Pits

2.5.25 At some locations, there is anticipated to be a need to extract high quality aggregates from borrow pits along the route to address an anticipated shortfall in the quantity of materials necessary for construction. Following their use, the borrow pits will be backfilled with materials generated from constructing the Proposed Scheme. This presents a more sustainable option, reducing the need to move the material off-site, further helping to limit impacts on the environment, local road network and communities.

2.5.26 Information Paper D12 provides further detail.

2.6 Existing Legislation

2.6.1 Unless a piece of existing legislation is expressly or impliedly disapplied or modified by the HS2 Act, it will continue to apply. There are a number that will interact with the Schedule 17 requests for approval, including.

- planning enforcement under the TCPA;
- noise and vibration under Section 61 of the Control of Pollution Act;
- environmental permitting for waste activities; and
- licences for protected species.

Planning Enforcement

2.6.2 Overseeing compliance with approvals and planning conditions falls to planning authorities as an integral part of their planning responsibilities. Approvals under the planning regime in the HS2 Act will be enforceable under the TCPA. It will be for the individual planning authority to decide whether and to what extent it is expedient to take action to enforce planning control in relation to a breach of condition or approval which it considers to have taken place.

2.6.3 Compliance with the planning regime will be achieved through supervision of the construction and operation of the Proposed Scheme by the nominated undertaker, monitoring by the local planning authority and observation by the public.

Management of Noise and Vibration

2.6.4 The nominated undertaker will obtain consents under Section 61 to the Control of Pollution Act 1974, which will include noise limits and vibration limits where relevant and site specific management and mitigation requirements for noise and vibration, both on and off site.

2.6.5 In relation to the control of construction noise and vibration, Information Paper E13 provides further detail. Information Papers E9, E10 and E11 provide further detail on operational noise from the railway and control

measures, such as noise fence barriers and landscape earthworks.

2.6.6 Noise and vibration monitoring will be carried out at different times during the lifetime of the railway. Where noise and vibration performance deviates from expected conditions, actions will be taken as described in Information Paper E12.

3 HS2 Route Description in Newcastle-under-Lyme

3.1 Overview

- 3.1.1 HS2 will enter Newcastle-under-Lyme Borough from Stafford Borough and run in a north westerly direction for approximately 9km before crossing into the administrative area of Cheshire East Borough Council.
- 3.1.2 Overall there are three viaducts, six embankments, three cuttings and two tunnels in this area, set out in Table 4 and referenced in section 3.2
- 3.1.3 The area is predominantly rural in character, with agriculture being the main land use. Small settlements are located near the route at Baldwins Gate, Whitmore, Madeley and Wrinehill.
- 3.1.4 Section 3 provides an overview of the Proposed Scheme and construction phase works to take place in Newcastle-under-Lyme (including a general description of the route-wide approach to works). Section 5 of this report then illustrates the location of key works within Newcastle-under-Lyme (note that not all maps are to scale). Maps generally follow on from the previous one in a linear manner, with standalone maps (such as off-route works)

including references so its location can be identified. Further details are in the ES Volume 2 Community Area report CA3, CA4 and CA5 and Volume 4: Off-route effects.

- 3.1.5 All dimensions provided in this report are approximate.
- 3.1.6 The descriptions, plans and programme included in this report reflect those included in the HS2 Act and Environmental Statements. They are subject to ongoing design refinement and amendments to address the EMRs, approvals required from the consenting authorities, Undertakings and Assurances offered during the preparation of the HS2 Act, and contributions from the contractors.
- 3.1.7 The nominated undertaker is expected to award the following contracts to deliver the Proposed Scheme, including securing Schedule 17 consents:
 - Early Environmental Works;
 - Enabling Civils Works;
 - Advanced Civils Works;
 - Mains Civils Works;
 - Utilities; and
 - Railway Systems.

Table 4: Key engineering works

Viaducts	Embankments	Cuttings	Tunnels
Meece Brook	Stableford South Stableford North	Whitmore South Whitmore North	Whitmore Heath
River Lea	Meece	Madeley	Madeley
Checkley Brook	Lea South Lea North Checkley South		

3.2 Proposed Scheme

3.2.1 To provide a summary of the key route features in Newcastle-under-Lyme, the route is described in the following three areas:

- Stableford South Embankment (Bent Lane) to Whitmore Heath Tunnel Northern Porous Portal (Snape Hall Road) – Area 1
- Whitmore North Cutting (Snape Hall Road) to Manor Road Overbridge (Manor Road) – Area 2
- Madeley Cutting (Manor Road) to Checkley Brook Viaduct (River Lea) – Area 3

Stableford South Embankment to Whitmore Heath Tunnel Northern Porous Portal – Area 1

3.2.2 This section of the Proposed Scheme begins east of Hill Chorlton and continues in a north-west direction for 2.7km.

3.2.3 The line of the route enters Newcastle-under-Lyme on a 280m section of the Stableford South Embankment and then transitions to the Stableford North Embankment, which extends for 565m. The line then continues on the Meece Brook Viaduct, which is 240m in length. To accommodate the viaduct a section of the Meece Brook will be realigned.

3.2.4 The line will then continue on the Meece Embankment for 260m before moving into the Whitmore South Cutting, which is 410m in length. At this point the route will enter the southern porous portal of the Whitmore Heath Tunnel passing under the A53 Newcastle Road between the villages of Baldwins Gate and Whitmore.

3.2.5 At this point the route enters the Whitmore Heath Tunnel, a twin bore tunnel 1.4km in length (including porous portals) and emerges from the Whitmore Heath (North) Porous Portal at Snape Hall Road.

3.2.6 Minor works in this area include; landscaped earthworks, the realignment and closure of Bent Lane and retention of

Bent Lane (South), woodland planting, utility works, ecological mitigation ponds, balancing ponds for railway and highway drainage, replacement floodplain storage, a surface water pumping station, and landscape bunds.

- 3.2.7 Furthermore, the scheme includes works to highways such as the widening of Common Lane and Snape Hall Road over a length of 1.1 km, and the closure of Snape Hall Road where it crosses the proposed scheme at Whitmore Heath Tunnel Northern Porous Portal.
- 3.2.8 There are also off-route highways modifications proposed, most significant of which in proximity to this section is at the roundabout junction of the A500 Queensway off Junction 15 of the M6.

Whitmore North Cutting to Manor Road Overbridge – Area 2

- 3.2.9 As the route proceeds it will emerge from the Whitmore Heath tunnel (North) porous portal into the Whitmore North cutting, which is 520m in length, where the line then reaches the Whitmore Wood Accommodation Underbridge.
- 3.2.10 As the line continues northwards it will move onto the Lea South Embankment, 845m in length. The embankment then transitions the route onto the River Lea Viaduct, 785m in length, crossing the River Lea, Madeley Chord, and West

Coast Mainline before moving onto the Lea North Embankment, 860m in length. To the east of the embankment there will be a borrow pit positioned west of Netherset Hey Farm.

- 3.2.11 Also, within this section are culverts, modifications to the west coast mainline, and the realignment of Manor Road, which will cross the route of the proposed scheme via the Manor Road overbridge.
- 3.2.12 Within this section there will also be an auto transformer station, woodland mitigation, ecological mitigation ponds, highway and railway drainage ponds, landscape earthworks, footpath realignment and diversions, and off-route highways modifications at Blackbrook (A51 and A53), and the A525.

Madeley cutting to Checkley Brook Viaduct – Area 3

- 3.2.13 To the west of Madeley, the line of the route will continue in the Madeley Cutting, 1 km in length, and will pass under the Madeley Bridleway 1 Accommodation Green Overbridge, and the A525 Bar Hill Overbridge and onwards to the entrance of the Madeley tunnel.
- 3.2.14 The Madeley Tunnel, a twin bore tunnel 673m in length, extends under Bar Hill before exiting a portal tunnel 150m in length.

3.2.15 The line will then continue along the Checkley South Embankment, 1.2km in length. Associated with the embankment is a closure of a bridleway and the realignment of others, including one which will pass under the route of the proposed scheme via the Madeley Bridleway 2 Accommodation Underbridge.

3.2.16 The Checkley Brook Viaduct, 180m in length, will begin in Newcastle-under-Lyme, to the west of Wrinehill, and extends into the borough of Cheshire East where the line will continue in the direction of Crewe.

3.2.17 This section will also include; landscape earthworks, woodland planting, ecological mitigation ponds, the realignment of the A525 Bar Hill Road, the Bar Hill aqueduct, footpath realignment/diversion, a tunnel portal building and rescue area, utility provisions and diversions, a telecommunications mast 15m high, and Madeley North auto-transformer station.

3.3 Construction Phase

3.3.1 Construction activities for the Proposed Scheme will begin in 2021 and, after which, systems commissioning will take place. Operation of services is expected between 2029 and 2033.

3.3.2 In general, building and preparing the Proposed Scheme for operation will comprise the following stages:

- preliminary works including: site investigations (such as bore holes and trial pits) further to those already undertaken and preliminary mitigation works;
- civil engineering works including: extraction of sand and gravel from borrow pits; establishment of construction compounds; site haul routes, site preparation and enabling works; main earthworks and structure works; removal of construction compounds where the compound is not required for railway installation works; site restoration; and associated utility diversions;
- railway installation works including: establishment of construction compounds; infrastructure installation; connections to utilities; changes to the existing rail network; and removal of construction compounds and site restoration;
- site finalisation works; and
- systems testing and commissioning.

Compounds

3.3.3 Compounds are distributed along the route to manage and deliver the construction phase. The compounds will act as the main interface between the work sites and the public roads, as well as performing other functions. Some compounds may also have construction camps (indicated in Table 5). Compounds will be main compounds or

smaller satellite compounds, and used for civil engineering works, for railway installation works, or for both. In addition, there are specific compounds for some major utility works, with minor utility works managed from the other compounds.

3.3.4 A list of the compounds within Newcastle-under-Lyme are listed in Table 5, along with associated key works over the course of the construction period.

Table 5: Compound name and principal activities

Compound Name	Principal Activities	Area (see
Satellite Compounds		
Stableford North Embankment	Stableford North Embankment, Bent Lane works, Meece Brook Viaduct, Meece Embankment & Whitmore South Cutting	1
Whitmore Heath (South) Tunnelling Facility / Logistics Area	Whitmore Heath Tunnel Materials Storage Area (additional area to the north) & transfer of materials associated with tunnelling	1
Whitmore Heath Tunnel/ Whitmore Heath Tunnel South portal	Whitmore Heath Porous portal (South & North), Whitmore Heath tunnel South portal, track installation, tunnel portal building and rescue are (South), Snape Hall Road and Common Lane works,	1

⁶ Compound located approximately 4.4km North East of the proposed route

Compound Name	Principal Activities	Area (see
	utilities, cut and cover section of the tunnel, pumping station, twin-bore section of Whitmore Heath tunnel, A53 Newcastle Road overbridge & northern porous portal	
Whitmore Heath (North) tunnelling facility / logistics area	Whitmore Heath tunnel, storage of bulk materials & transfer of materials associated with tunnelling area	1
A519 Junction Modifications ⁶	A519 off-route junction modifications	1
A51/A53 junction modifications ⁷	A51/A53 off-route highway modifications	1
Whitmore North Cutting	Whitmore North cutting, Whitmore Wood accommodation underbridge, Utilities, Lea South Embankment & Whitmore Wood retaining wall	2
Whitmore Heath tunnel North portal	Whitmore Heath tunnel North portal	2
Whitmore North Auto-transformer station	Whitmore North Auto-transformer station, track installation & railway systems equipment	2

⁷ Compound located approximately 3.7km South West of the proposed route

Compound Name	Principal Activities	Area (see
River Lea Viaduct	River Lea viaduct, Lea North embankment, Utilities, Borrow Pit west of Netherset Hey Farm, Viaduct launching yard, River Lea Viaduct pre-casting & Manor Road overbridge/realignment	2
Madeley Cutting	Madeley cutting, Madeley Bridleway 1 accommodation green overbridge, Utilities, A525 Bar Hill overbridge/realignment & Drummer Stile inverted siphon	3
Madeley tunnel (South)	Madeley tunnel, Bar Hill aqueduct, southern porous portal of Madeley tunnel, porous portal retaining wall and tunnel headwall & surface water pumping station	3
Madeley tunnel (South) tunnelling facility / logistics area	Madeley tunnel	3
Madeley tunnel (North)	Madeley tunnel, Northern porous portal of Madeley tunnel, & telecommunications (GSM-R base station) mast	3
Madeley tunnel (North) tunnelling facility / logistics area	Madeley tunnel	3

Compound Name	Principal Activities	Area (see
Madeley tunnel North Portal	Railway systems works, Madeley North auto-transformer station, Northern porous portal of Madeley tunnel, telecommunications mast & track installation	3
Checkley South Embankment	Checkley South embankment, Madeley Bridleway 2 accommodation underbridge & Madeley North Portal auto-transformer station	3

Material areas and stockpiles

- 3.3.5 Space will be provided for storage, manufacture and / or laydown of materials as part of construction works, including the prefabrication of concrete elements, such as viaduct beams. These areas will be close to the line of route and next to compounds and / or to the related engineering works to facilitate construction.
- 3.3.6 The storage of soil, stripped as part of the works prior to it being re-used when the land is reinstated, requires land for the duration of construction as temporary material stockpiles. The location of these areas will generally be within and adjacent to compounds and areas of construction activity.

3.3.7 Areas of land for transfer nodes are also required for the storage, loading and unloading of bulk earthworks materials that are moved to and from the site on public roads. These will allow transfer of material between road vehicles and site vehicles during construction to balance traffic movements on the road network.

3.3.8 In some instances, there will be permanent local placement of surplus excavated materials on land already required for the construction of the Proposed Scheme. This material will be graded so that the land can be returned to its previous use.

Construction traffic routes

3.3.9 The movement of construction vehicles will take place within the compounds, on public roads and between the compounds and working areas. Where reasonably practicable, movements between the construction compounds and the working areas will be on designated haul routes within the site, often along the line of the route of the Proposed Scheme or running parallel to it.

3.3.10 The proposed railhead near Stone in Stafford will connect with the existing railway network for the delivery of major materials required for the construction of the railway systems. The railhead will become the Stone Infrastructure Maintenance Base - Rail during the operation of HS2.

3.3.11 The Proposed Scheme includes temporary and permanent changes to public roads, accesses (including to compounds) and public rights of way. In addition to these major changes, it may be necessary to undertake minor works, including minor highways and junction improvements along public roads that will be used as construction traffic routes. These can be at a distance from the route of Proposed Scheme.

3.3.12 The construction traffic routes shown on the maps in section 5 are the routes by which traffic associated with any HS2 works is proposed to travel. Please note that they do not represent all of the routes which would require approval pursuant to Paragraph 6 of Schedule 17 to the Act. Where approvals are required for lorry routes under Schedule 17, these are to be sought from the relevant qualifying authority in which the work-site is located. Further details will be available in the RTMP and LTMP for Staffordshire County Council and Cheshire East Borough Council.

3.4 Off-Route Works

3.4.1 Off-route works are those aspects of the construction and operation of the Proposed Scheme in locations outside the HS2 route corridor. The works are principally related to implications for other transport infrastructure. Further works and details are within Volume 4 of the ES and Volume 2 of Additional Provisions to the ES as relevant.

4 Schedule 17 Requests for Approval – Programme

Request for Approval	2021				2022				2023				2024				2025			
	Q1	Q2	Q3	Q4	Q1	Q2	Q3	Q4	Q1	Q2	Q3	Q4	Q1	Q2	Q3	Q4	Q1	Q2	Q3	Q4
Pre-application period								Determination period												
Early Environmental Works																				
Lorry Routes																				
Early Civils Works Package 1																				
Early Civils Works Package 2																				
Advance Civils Works																				
Stableford South Embankment																				
Swynnerton Footpath 10 Accommodation Underbridge																				
Stableford North Embankment																				
Meece Brook Viaduct																				
Meece Embankment																				
Whitmore South Cutting																				
Whitmore Heath Tunnel																				
Whitmore North Cutting																				
Lea South Embankment																				
Whitmore Wood Accommodation Underbridge																				
Whitmore North ATS																				
River Lea Viaduct																				
Netherset Hey Borrow Pit																				
Lea north Embankment																				
Manor Road Overbridge																				
Madeley Cutting																				

Request for Approval	2021				2022				2023				2024				2025			
	Q1	Q2	Q3	Q4	Q1	Q2	Q3	Q4	Q1	Q2	Q3	Q4	Q1	Q2	Q3	Q4	Q1	Q2	Q3	Q4
Madeley Bridleway 1 Accommodation Green Overbridge																				
A525 Bar Hill Overbridge																				
Madeley Tunnel																				
Checkley South Embankment																				
Madeley North ATS																				
Madeley Bridleway 2 Accommodation underbridge																				
Checkley Brook Viaduct																				

Notes (1) Once construction contracts are awarded by the nominated undertaker, the delivery programme will be updated to reflect their town planning consenting approach. Some of the contracts will only deliver works in certain areas (2) Every quarter each planning authority will receive a forward plan of Schedule 17 requests for approval anticipated in the next six months. This will update and provide more detail on the above programme. (3) This programme covers Schedule 17 requests for approvals for major works and work packages, with the detailed programme to be within the forward plans including landscape mitigation, minor utilities, lorry route approvals, public rights of way, bringing into use, railway systems and minor highway changes. (4) In non-unitary areas, lorry routes, waste and spoil disposal and borrow pit Schedule 17 requests for approval will be made to the relevant County Council.

5 Planning Context Report Plans – Construction Phase and Proposed Scheme

CONSTRUCTION

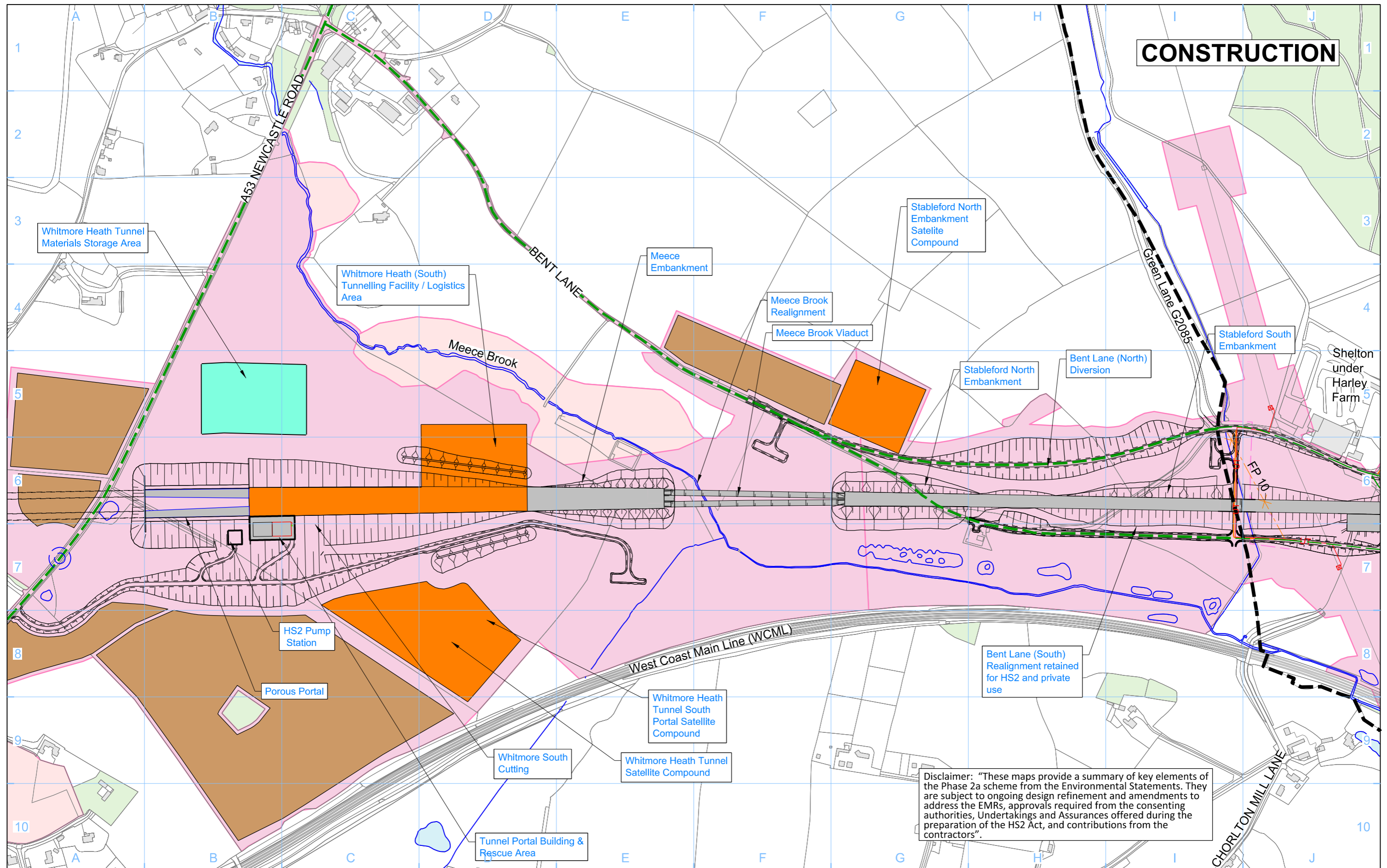

Disclaimer: "These maps provide a summary of key elements of the Phase 2a scheme from the Environmental Statements. They are subject to ongoing design refinement and amendments to address the EMRs, approvals required from the consenting authorities, Undertakings and Assurances offered during the preparation of the HS2 Act, and contributions from the contractors".

- Legend**
- Depot, station, headhouse or portal building
 - Tunnel portal
 - Main compound
 - Satellite compound
 - Railway systems compound
 - Temporary material stockpile
 - Borrow Pit
 - Storage / prefabrication / laydown areas
 - Land potentially required during construction
 - Land potentially required during construction for mitigation planting
 - Construction camps - temporary workers accommodation

- Main utility works
- Tunnels external extent
- Construction traffic route
- Stopped-up Public Right of Way
- Temporary Public Right of Way diversion / realignment
- Temporary highway diversion / realignment

- Landscape earthworks
- Engineering earthworks
- Rail alignment formation
- County boundary
- Unitary / Borough / District boundary

- Existing inland water
- Existing watercourse
- Existing woodland
- Existing buildings

Map Number: **Based on CT-05-229**

Map Name: **Stableford South Embankment (Bent Lane) to Whitmore Heath Tunnel Northern Porous Portal (Snape Hall Road) 1 of 2**

Community Area: CA4 Whitmore Heath to Madeley

HS2

Registered in England
 Registration No. 06791686
 Registered office:
 2 Snow Hill, Queensway,
 Birmingham, B4 6GA

Scale at A3: 1:5,000

© Crown copyright and database rights 2018.
 Ordnance Survey Licence Number 100049190.

Doc Number: 2PT10-ARP-EV-DPL-000-050401 P01 Date: 09/02/21

CONSTRUCTION

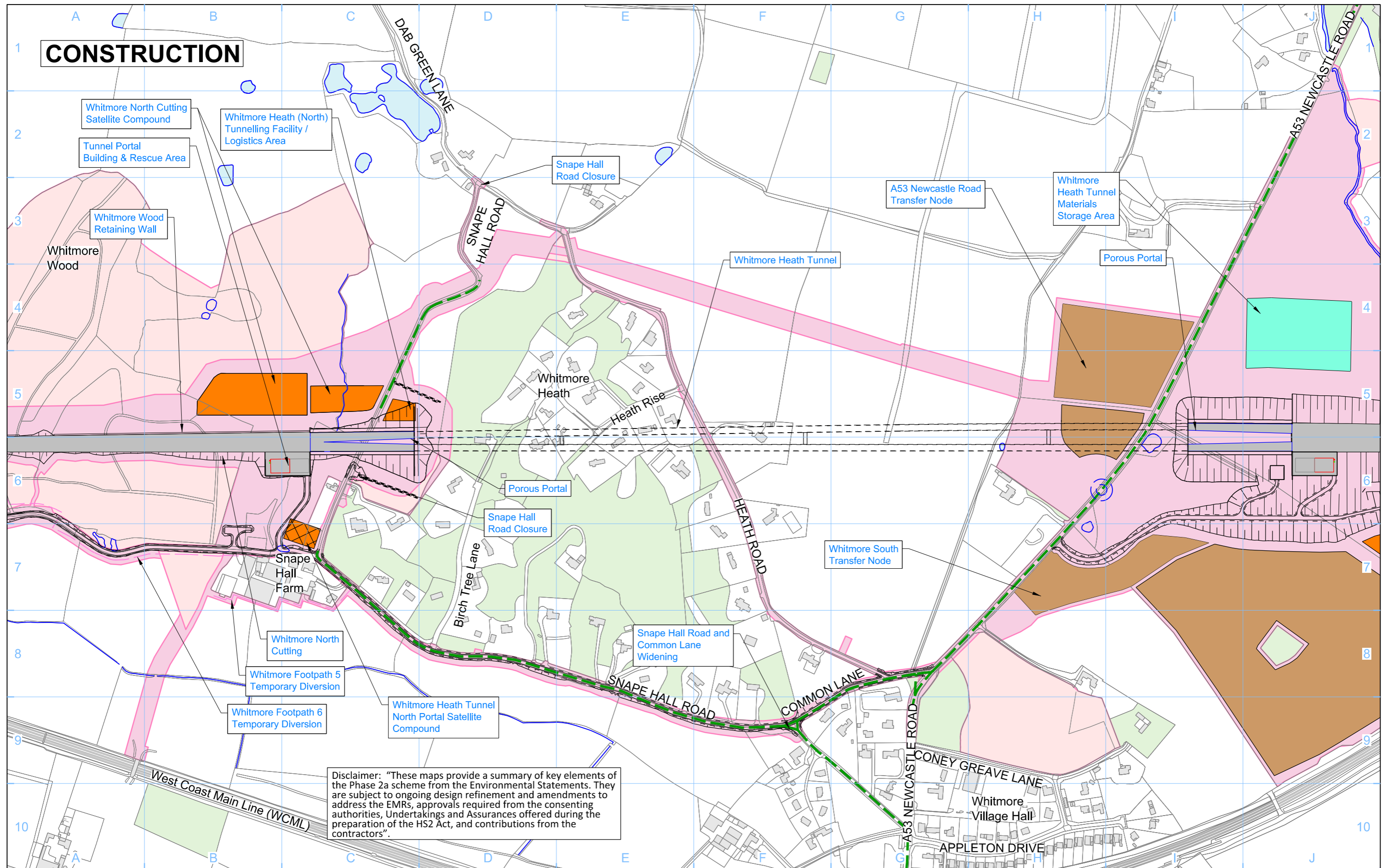

Disclaimer: "These maps provide a summary of key elements of the Phase 2a scheme from the Environmental Statements. They are subject to ongoing design refinement and amendments to address the EMRs, approvals required from the consenting authorities, Undertakings and Assurances offered during the preparation of the HS2 Act, and contributions from the contractors".

Legend <ul style="list-style-type: none"> Depot, station, headhouse or portal building Tunnel portal Main compound Satellite compound Railway systems compound Temporary material stockpile 		<ul style="list-style-type: none"> Borrow Pit Storage / prefabrication / laydown areas Land potentially required during construction Land potentially required during construction for mitigation planting Construction camps - temporary workers accommodation 		<ul style="list-style-type: none"> UT - Main utility works Tunnels external extent Construction traffic route Stopped-up Public Right of Way Temporary Public Right of Way diversion / realignment Temporary highway diversion / realignment 		<ul style="list-style-type: none"> Landscape earthworks Engineering earthworks Rail alignment formation County boundary Unitary / Borough / District boundary 		<ul style="list-style-type: none"> Existing inland water Existing watercourse Existing woodland Existing buildings 	
Map Number Based on CT-05-230		Map Name Stableford South Embankment (Bent Lane) to Whitmore Heath Tunnel Northern Porous Portal (Snape Hall Road) 2 of 2		Community Area CA4 Whitmore Heath to Madeley		HS2 Registered in England Registration No. 06791686 Registered office: 2 Snow Hill, Queensway, Birmingham, B4 6GA		HS2 Ltd accept no responsibility for any circumstances, which arise from the reproduction of this map after alteration, amendment or abbreviation or if it is issued in part or issued incomplete in any way.	
						Scale at A3: 1:5,000 0 50 100 150 200 250 Metres		© Crown copyright and database rights 2018. Ordnance Survey Licence Number 100049190. Doc Number: 2PT10-ARP-EV-DPL-000-050402 P01 Date: 09/02/21	

CONSTRUCTION

Disclaimer: "These maps provide a summary of key elements of the Phase 2a scheme from the Environmental Statements. They are subject to ongoing design refinement and amendments to address the EMRs, approvals required from the consenting authorities, Undertakings and Assurances offered during the preparation of the HS2 Act, and contributions from the contractors".

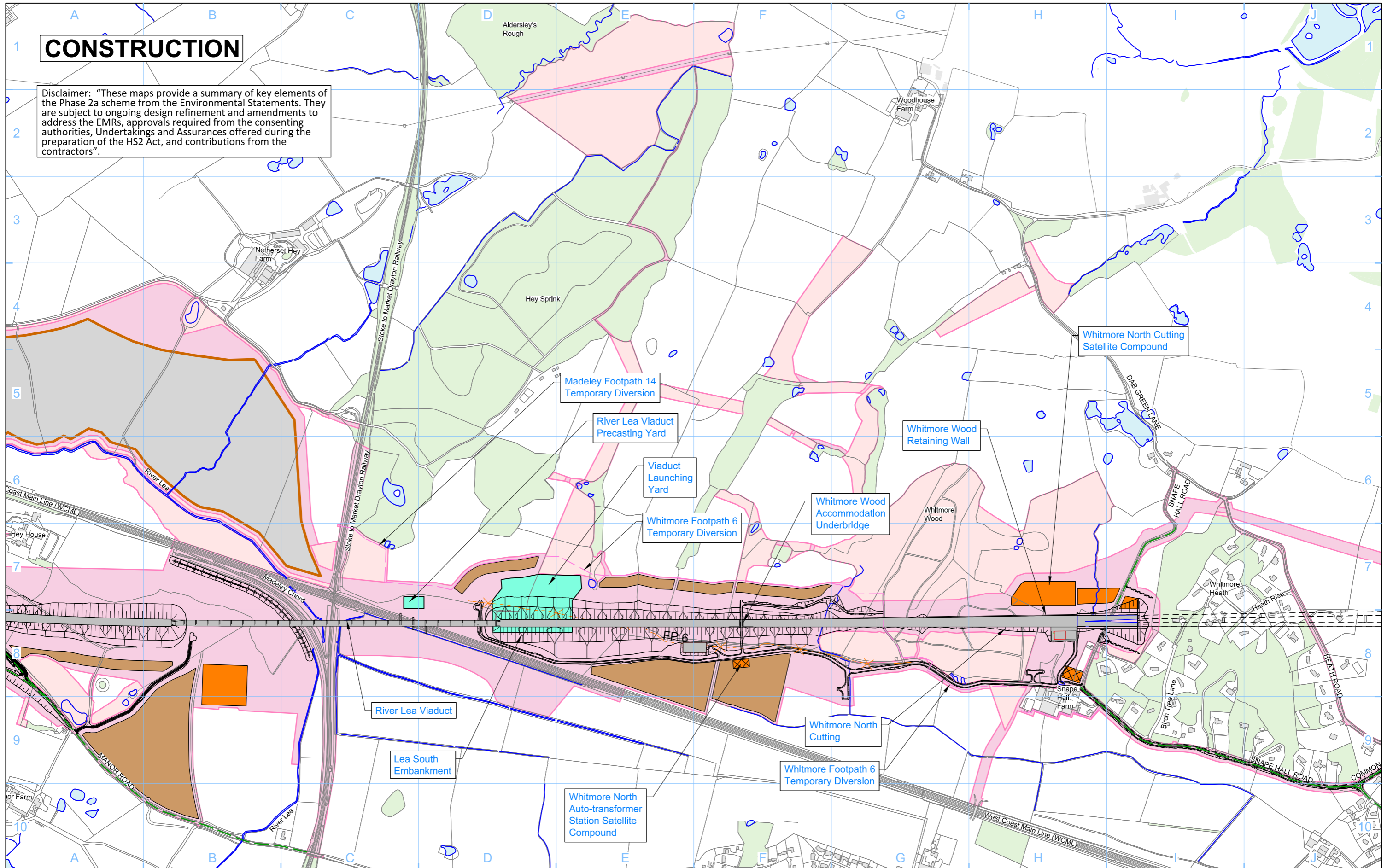

- Legend**
- Depot, station, headhouse or portal building
 - Tunnel portal
 - Main compound
 - Satellite compound
 - Railway systems compound
 - Temporary material stockpile
 - Borrow Pit
 - Storage / prefabrication / laydown areas
 - Land potentially required during construction
 - Land potentially required during construction for mitigation planting
 - Construction camps - temporary workers accommodation

- Main utility works
- Tunnels external extent
- Construction traffic route
- Stopped-up Public Right of Way
- Temporary Public Right of Way diversion / realignment
- Temporary highway diversion / realignment

- Landscape earthworks
- Engineering earthworks
- Rail alignment formation
- County boundary
- Unitary / Borough / District boundary

- Existing inland water
- Existing watercourse
- Existing woodland
- Existing buildings

Map Number: **Based on CT-05-231**

Map Name: **Whitmore North Cutting (Snape Hall Road) to Manor Road Overbridge (Manor Road) 1 of 2**

Community Area: CA4 Whitmore Heath to Madeley

HS2

Registered in England
 Registration No. 06791886
 Registered office:
 2 Snow Hill, Queensway,
 Birmingham, B4 6GA

Not to Scale

0 50 100 150 200 250
 Metres

© Crown copyright and database rights 2018.
 Ordnance Survey Licence Number 100049190.

Doc Number: 2PT10-ARP-EV-DPL-000-050403 P01 Date: 13/01/21

CONSTRUCTION

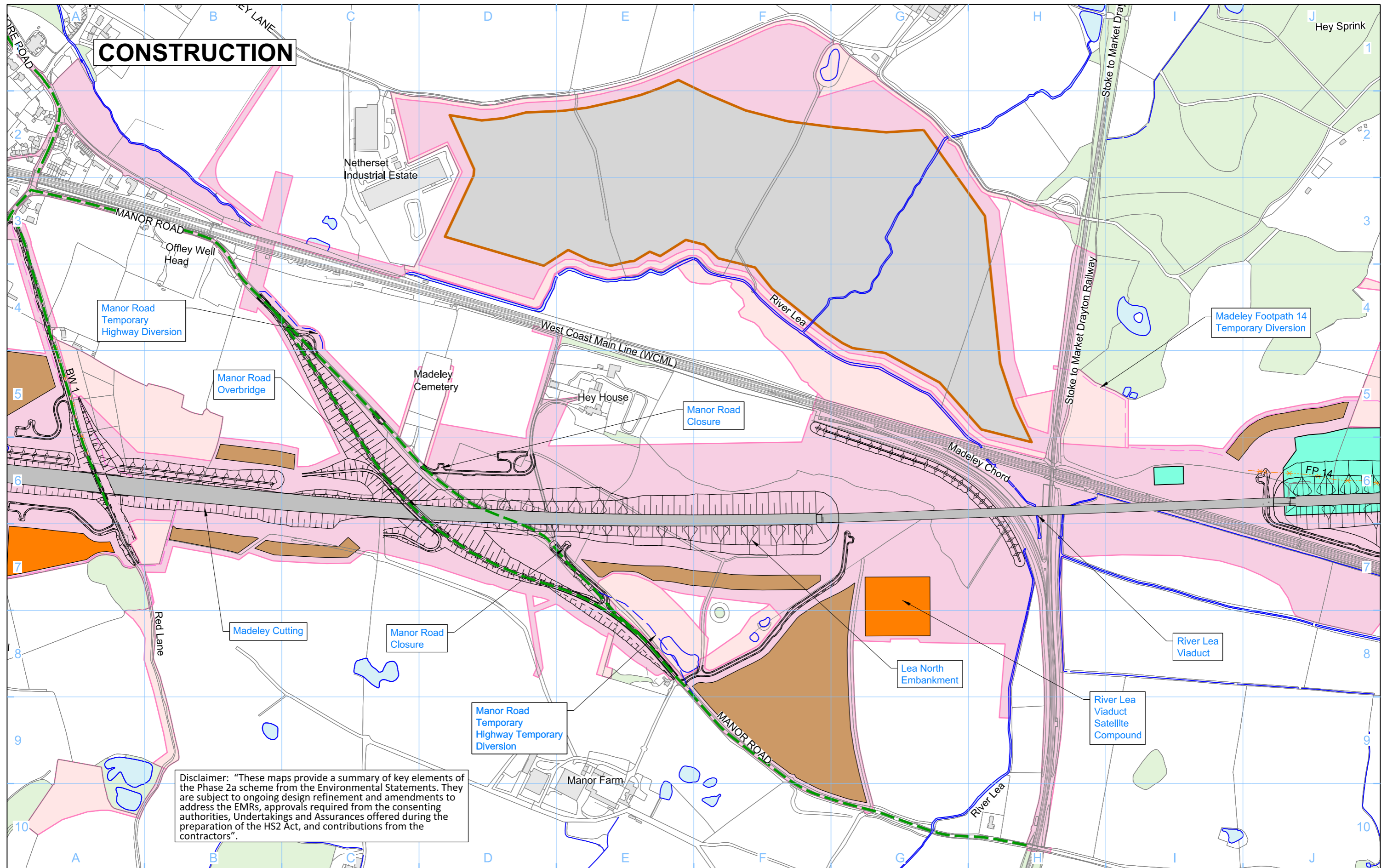

Disclaimer: "These maps provide a summary of key elements of the Phase 2a scheme from the Environmental Statements. They are subject to ongoing design refinement and amendments to address the EMRs, approvals required from the consenting authorities, Undertakings and Assurances offered during the preparation of the HS2 Act, and contributions from the contractors".

Legend <ul style="list-style-type: none"> Depot, station, headhouse or portal building Tunnel portal Main compound Satellite compound Railway systems compound Temporary material stockpile 		<ul style="list-style-type: none"> Borrow Pit Storage / prefabrication / laydown areas Land potentially required during construction Land potentially required during construction for mitigation planting Construction camps - temporary workers accommodation 		<ul style="list-style-type: none"> — UT — Main utility works - - - Tunnels external extent — Construction traffic route — Stopped-up Public Right of Way — Temporary Public Right of Way diversion / realignment — Temporary highway diversion / realignment 		<ul style="list-style-type: none"> Landscape earthworks Engineering earthworks Rail alignment formation County boundary Unitary / Borough / District boundary 		<ul style="list-style-type: none"> Existing inland water Existing watercourse Existing woodland Existing buildings 	
Map Number Based on CT-05-232		Map Name Whitmore North Cutting (Snape Hall Road) to Manor Road Overbridge (Manor Road) 2 of 2		HS2 Ltd accept no responsibility for any circumstances, which arise from the reproduction of this map after alteration, amendment or abbreviation or if it is issued in part or issued incomplete in any way.		Registered in England Registration No. 06791686 Registered office: 2 Snow Hill, Queensway, Birmingham, B4 6GA		Not to Scale 	
Community Area CA4 Whitmore Heath to Madeley		© Crown copyright and database rights 2018. Ordnance Survey Licence Number 100049190.		Doc Number: 2PT10-ARP-EV-DPL-000-050404		P01 Date: 13/01/21			

CONSTRUCTION

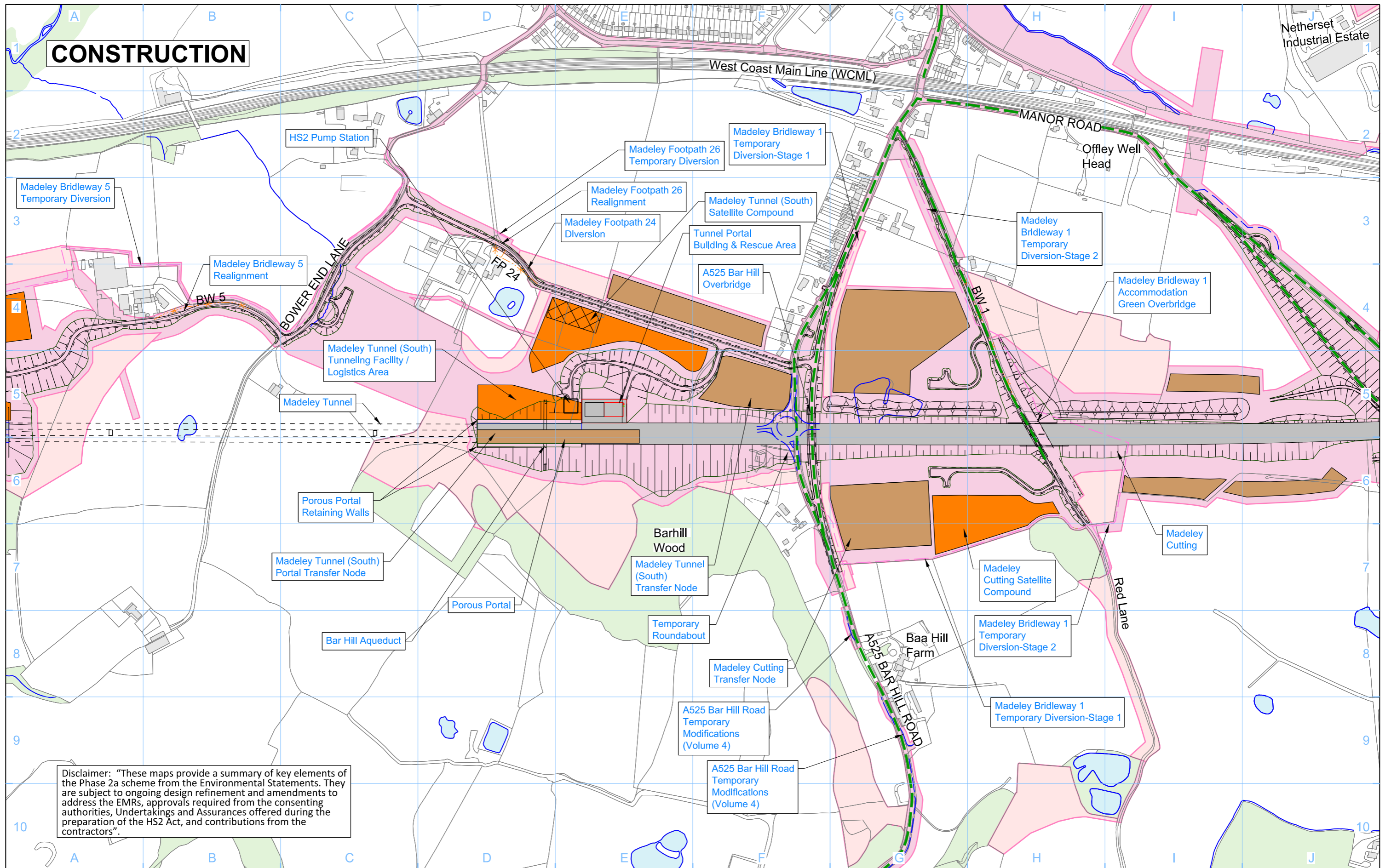

Disclaimer: "These maps provide a summary of key elements of the Phase 2a scheme from the Environmental Statements. They are subject to ongoing design refinement and amendments to address the EMRs, approvals required from the consenting authorities, Undertakings and Assurances offered during the preparation of the HS2 Act, and contributions from the contractors".

- Legend**
- Depot, station, headhouse or portal building
 - Tunnel portal
 - Main compound
 - Satellite compound
 - Railway systems compound
 - Temporary material stockpile

- Borrow Pit
- Storage / prefabrication / laydown areas
- Land potentially required during construction
- Land potentially required during construction for mitigation planting
- Construction camps - temporary workers accommodation

- Main utility works
- Tunnels external extent
- Construction traffic route
- Stopped-up Public Right of Way
- Temporary Public Right of Way diversion / realignment
- Temporary highway diversion / realignment

- Landscape earthworks
- Engineering earthworks
- Rail alignment formation
- County boundary
- Unitary / Borough / District boundary

- Existing inland water
- Existing watercourse
- Existing woodland
- Existing buildings

Map Number: **Based on CT-05-233**

Map Name: **Madeley Cutting (Manor Road) to Checkley Brook Viaduct (River Lea) 1 of 2**

Community Area: CA4 Whitmore Heath to Madeley

HS2

Registered in England
Registration No. 06791686
Registered office:
2 Snow Hill, Queensway,
Birmingham, B4 6GA

Scale at A3: 1:5,000

© Crown copyright and database rights 2018.
Ordnance Survey Licence Number 100049190.

Doc Number: 2PT10-ARP-EV-DPL-000-050405 P01 Date: 13/01/21

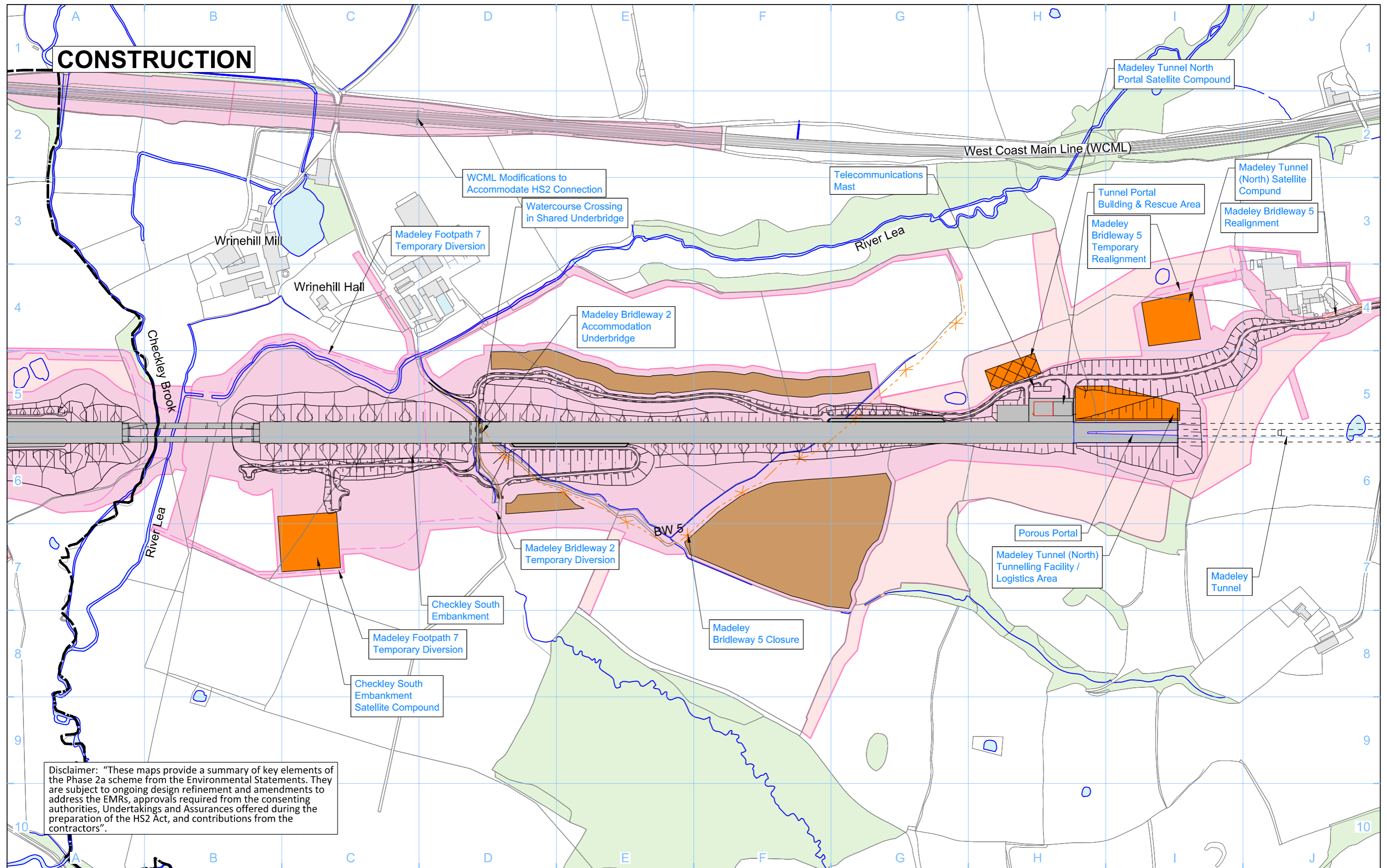

CONSTRUCTION

Disclaimer: "These maps provide a summary of key elements of the Phase 2a scheme from the Environmental Statements. They are subject to ongoing design refinement and amendments to address the EMRs, approvals required from the consenting authorities, Undertakings and Assurances offered during the preparation of the HS2 Act, and contributions from the contractors".

Legend	
	Depot, station, headhouse or portal building
	Tunnel portal
	Main compound
	Satellite compound
	Railway systems compound
	Temporary material stockpile
	Borrow Pit
	Storage / prefabrication / laydown areas
	Land potentially required during construction
	Land potentially required during construction for mitigation planting
	Construction camps - temporary workers accommodation
	UT Main utility works
	Tunnels external extent
	Construction traffic route
	Stopped-up Public Right of Way
	Temporary Public Right of Way diversion / realignment
	Temporary highway diversion / realignment
	Landscape earthworks
	Engineering earthworks
	Rail alignment formation
	County boundary
	Unitary / Borough / District boundary
	Existing inland water
	or Existing watercourse
	Existing woodland
	Existing buildings

Map Number: **Based on CT-05-234**

Map Name: **Madeley Cutting (Manor Road) to Checkley Brook Viaduct (River Lea) 2 of 2**

Community Area: CA4 Whitmore Heath to Madeley

HS2

Registered in England
 Registration No. 06791686
 Registered office:
 2 Snow Hill, Queensway,
 Birmingham, B4 6GA

Scale at A3: 1:5,000

© Crown copyright and database rights 2018.
 Ordnance Survey Licence Number 100049190.

Doc Number: 2PT10-ARP-EV-DPL-000-050406 P01 Date: 13/01/21

CONSTRUCTION

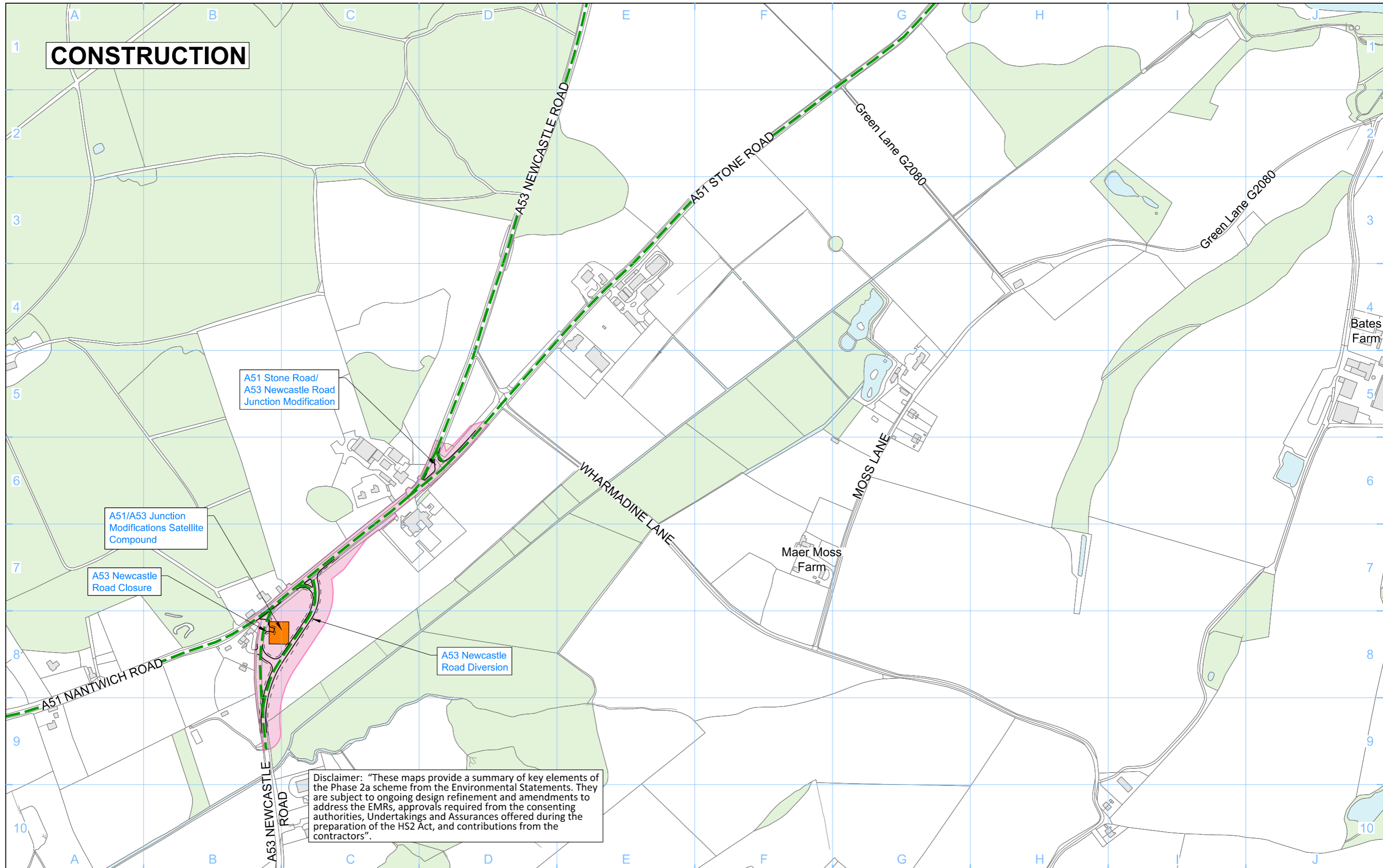

Disclaimer: "These maps provide a summary of key elements of the Phase 2a scheme from the Environmental Statements. They are subject to ongoing design refinement and amendments to address the EMRs, approvals required from the consenting authorities, Undertakings and Assurances offered during the preparation of the HS2 Act, and contributions from the contractors".

- Legend**
- Depot, station, headhouse or portal building
 - Tunnel portal
 - Main compound
 - Satellite compound
 - Railway systems compound
 - Temporary material stockpile

- Borrow Pit
- Storage / prefabrication / laydown areas
- Land potentially required during construction
- Land potentially required during construction for mitigation planting
- Construction camps - temporary workers accommodation

- Main utility works
- Tunnels external extent
- Construction traffic route
- Stopped-up Public Right of Way
- Temporary Public Right of Way diversion / realignment
- Temporary highway diversion / realignment

- Landscape earthworks
- Engineering earthworks
- Rail alignment formation
- County boundary
- Unitary / Borough / District boundary

- Existing inland water
- Existing watercourse
- Existing woodland
- Existing buildings

Map Number: **Based on CT-05-230L3**

Map Name: **Off-route Modification to Existing Highway -A51/ A53 Junction Modifications)**

Community Area: CA4 Whitmore Heath to Madeley

HS2

Registered in England
Registration No. 06791886
Registered office:
2 Snow Hill, Queensway,
Birmingham, B4 6GA

Scale at A3: 1:5,000

0 50 100 150 200 250
Metres

© Crown copyright and database rights 2018.
Ordnance Survey Licence Number 100049190.

Doc Number: 2PT10-ARP-EV-DPL-000-050407 P01 Date: 13/01/21

CONSTRUCTION

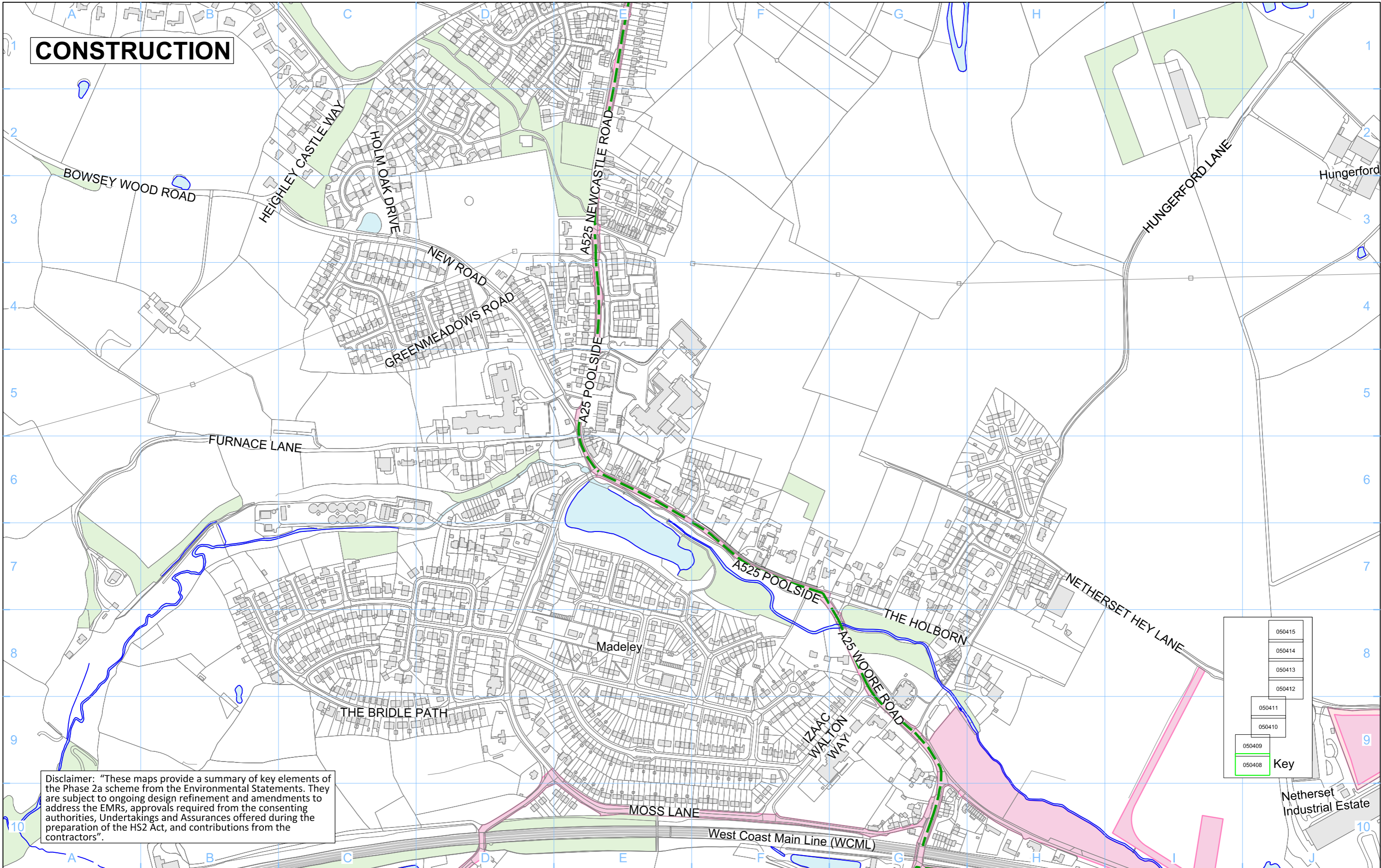

Disclaimer: "These maps provide a summary of key elements of the Phase 2a scheme from the Environmental Statements. They are subject to ongoing design refinement and amendments to address the EMRs, approvals required from the consenting authorities, Undertakings and Assurances offered during the preparation of the HS2 Act, and contributions from the contractors".

050415
050414
050413
050412
050411
050410
050409
050408

Key

- Legend**
- Depot, station, headhouse or portal building
 - Tunnel portal
 - Main compound
 - Satellite compound
 - Railway systems compound
 - Temporary material stockpile

- Borrow Pit
- Storage / prefabrication / laydown areas
- Land potentially required during construction
- Land potentially required during construction for mitigation planting
- Construction camps - temporary workers accommodation

- UT - Main utility works
- Tunnels external extent
- Construction traffic route
- Stopped-up Public Right of Way
- Temporary Public Right of Way diversion / realignment
- Temporary highway diversion / realignment

- Landscape earthworks
- Engineering earthworks
- Rail alignment formation
- County boundary
- Unitary / Borough / District boundary

- Existing inland water or Existing watercourse
- Existing woodland
- Existing buildings

Map Number: **Based on CT-05-233R1**
 Map Name: **Off-route Works 1 of 8**
 Community Area: CA4 Whitmore Heath to Madeley

HS2

Registered in England
 Registration No. 06791886
 Registered office:
 2 Snow Hill, Queensway,
 Birmingham, B4 6GA

Scale at A3: 1:5,000

© Crown copyright and database rights 2018.
 Ordnance Survey Licence Number 100049190.

Doc Number: 2PT10-ARP-EV-DPL-000-050408 P01 Date: 13/01/21

CONSTRUCTION

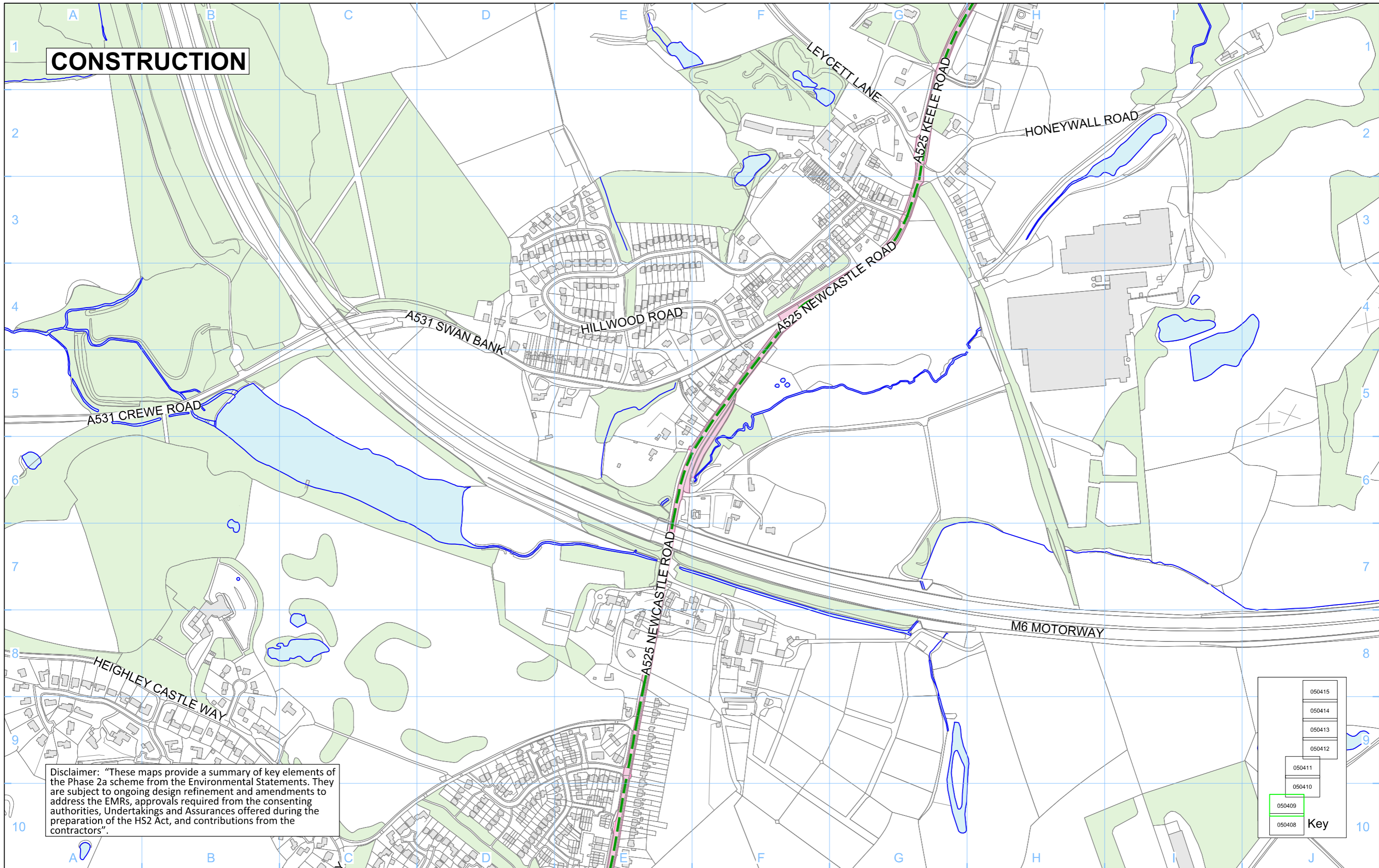

Disclaimer: "These maps provide a summary of key elements of the Phase 2a scheme from the Environmental Statements. They are subject to ongoing design refinement and amendments to address the EMRs, approvals required from the consenting authorities, Undertakings and Assurances offered during the preparation of the HS2 Act, and contributions from the contractors".

050415
050414
050413
050412
050411
050410
050409
050408

Key

- Legend**
- Depot, station, headhouse or portal building
 - Tunnel portal
 - Main compound
 - Satellite compound
 - Railway systems compound
 - Temporary material stockpile

- Borrow Pit
- Storage / prefabrication / laydown areas
- Land potentially required during construction
- Land potentially required during construction for mitigation planting
- Construction camps - temporary workers accommodation

- Main utility works
- Tunnels external extent
- Construction traffic route
- Stopped-up Public Right of Way
- Temporary Public Right of Way diversion / realignment
- Temporary highway diversion / realignment

- Landscape earthworks
- Engineering earthworks
- Rail alignment formation
- County boundary
- Unitary / Borough / District boundary

- Existing inland water or Existing watercourse
- Existing woodland
- Existing buildings

Map Number: **Based on CT-05-233R2**

Map Name: **Off-route Works 2 of 8**

Community Area: **CA4 Whitmore Heath to Madeley**

HS2

Registered in England
 Registration No. 06791686
 Registered office:
 2 Snow Hill, Queensway,
 Birmingham, B4 6GA

Scale at A3: 1:5,000

© Crown copyright and database rights 2018.
 Ordnance Survey Licence Number 100049190.

Doc Number: 2PT10-ARP-EV-DPL-000-050409 P01 Date: 13/01/21

CONSTRUCTION

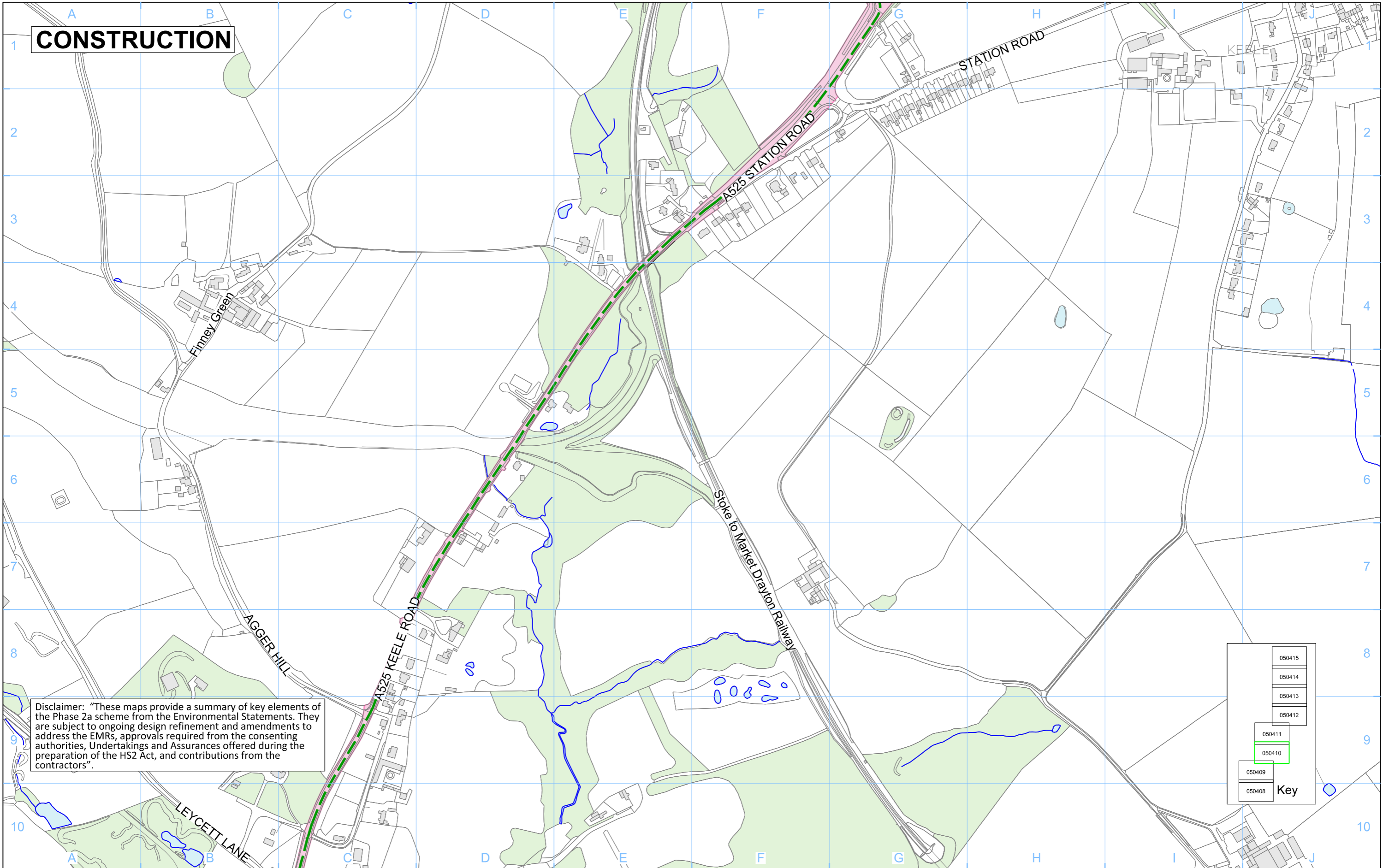

Disclaimer: "These maps provide a summary of key elements of the Phase 2a scheme from the Environmental Statements. They are subject to ongoing design refinement and amendments to address the EMRs, approvals required from the consenting authorities, Undertakings and Assurances offered during the preparation of the HS2 Act, and contributions from the contractors".

050415
050414
050413
050412
050411
050410
050409
050408

Key

<p>Legend</p> <ul style="list-style-type: none"> Depot, station, headhouse or portal building Tunnel portal Main compound Satellite compound Railway systems compound Temporary material stockpile Borrow Pit Storage / prefabrication / laydown areas Land potentially required during construction Land potentially required during construction for mitigation planting Construction camps - temporary workers accommodation — UT — Main utility works - - - Tunnels external extent — Construction traffic route — Stopped-up Public Right of Way — Temporary Public Right of Way diversion / realignment — Temporary highway diversion / realignment Landscape earthworks Engineering earthworks Rail alignment formation County boundary Unitary / Borough / District boundary Existing inland water or Existing watercourse Existing woodland Existing buildings 	<p>Map Number Based on CT-05-233R3</p> <p>Map Name Off-route Works 3 of 8</p> <p>Community Area CA4 Whitmore Heath to Madeley</p>
---	---

HS2

Registered in England
Registration No. 06791886
Registered office:
2 Snow Hill, Queensway,
Birmingham, B4 6GA

Scale at A3: 1:5,000

© Crown copyright and database rights 2018,
Ordnance Survey Licence Number 100049190.

Doc Number: 2PT10-ARP-EV-DPL-000-050410 P01 Date: 13/01/21

CONSTRUCTION

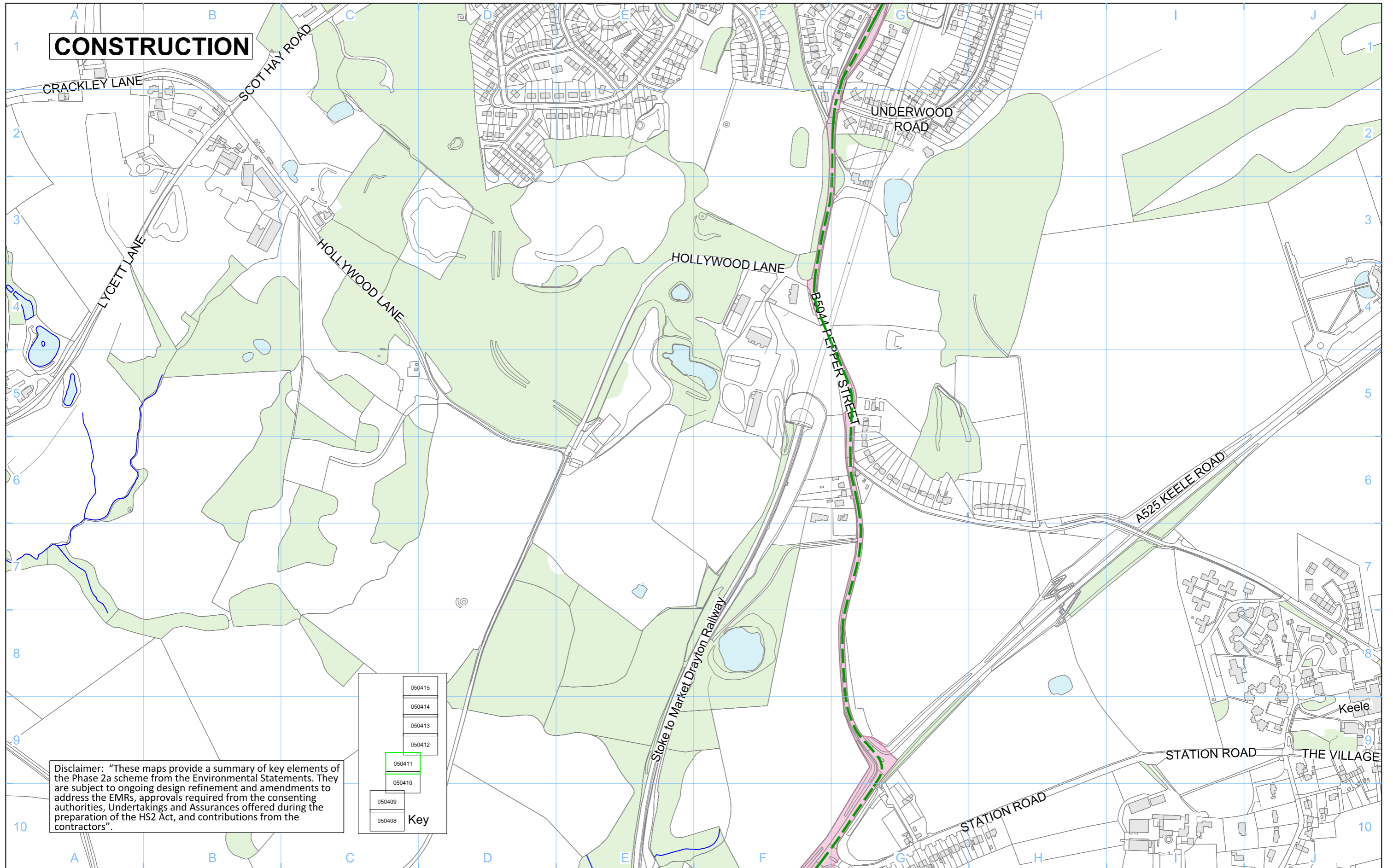

Disclaimer: "These maps provide a summary of key elements of the Phase 2a scheme from the Environmental Statements. They are subject to ongoing design refinement and amendments to address the EMRs, approvals required from the consenting authorities, Undertakings and Assurances offered during the preparation of the HS2 Act, and contributions from the contractors".

050415
050414
050413
050412
050411
050410
050409
050408

Key

- | | | | | |
|--|--|--|--|--|
| <ul style="list-style-type: none"> Depot, station, headhouse or portal building Tunnel portal Main compound Satellite compound Railway systems compound Temporary material stockpile | <ul style="list-style-type: none"> Borrow Pit Storage / prefabrication / laydown areas Land potentially required during construction Land potentially required during construction for mitigation planting Construction camps - temporary workers accommodation | <ul style="list-style-type: none"> — UT — Main utility works - - - Tunnels external extent — Construction traffic route — Stopped-up Public Right of Way — Temporary Public Right of Way diversion / realignment — Temporary highway diversion / realignment | <ul style="list-style-type: none"> Landscape earthworks Engineering earthworks Rail alignment formation County boundary Unitary / Borough / District boundary | <ul style="list-style-type: none"> Existing inland water or Existing watercourse Existing woodland Existing buildings |
|--|--|--|--|--|

Map Number: **Based on CT-05-233R4**

Map Name: **Off-route Works 4 of 8**

Community Area: CA4 Whitmore Heath to Madeley

HS2

Registered in England
 Registration No. 06791886
 Registered office:
 2 Snow Hill, Queensway,
 Birmingham, B4 6GA

Scale at A3: 1:5,000

0 50 100 150 200 250 Metres

© Crown copyright and database rights 2018, Ordnance Survey Licence Number 100049190.

Doc Number: 2PT10-ARP-EV-DPL-000-050411 P01 Date: 13/01/21

CONSTRUCTION

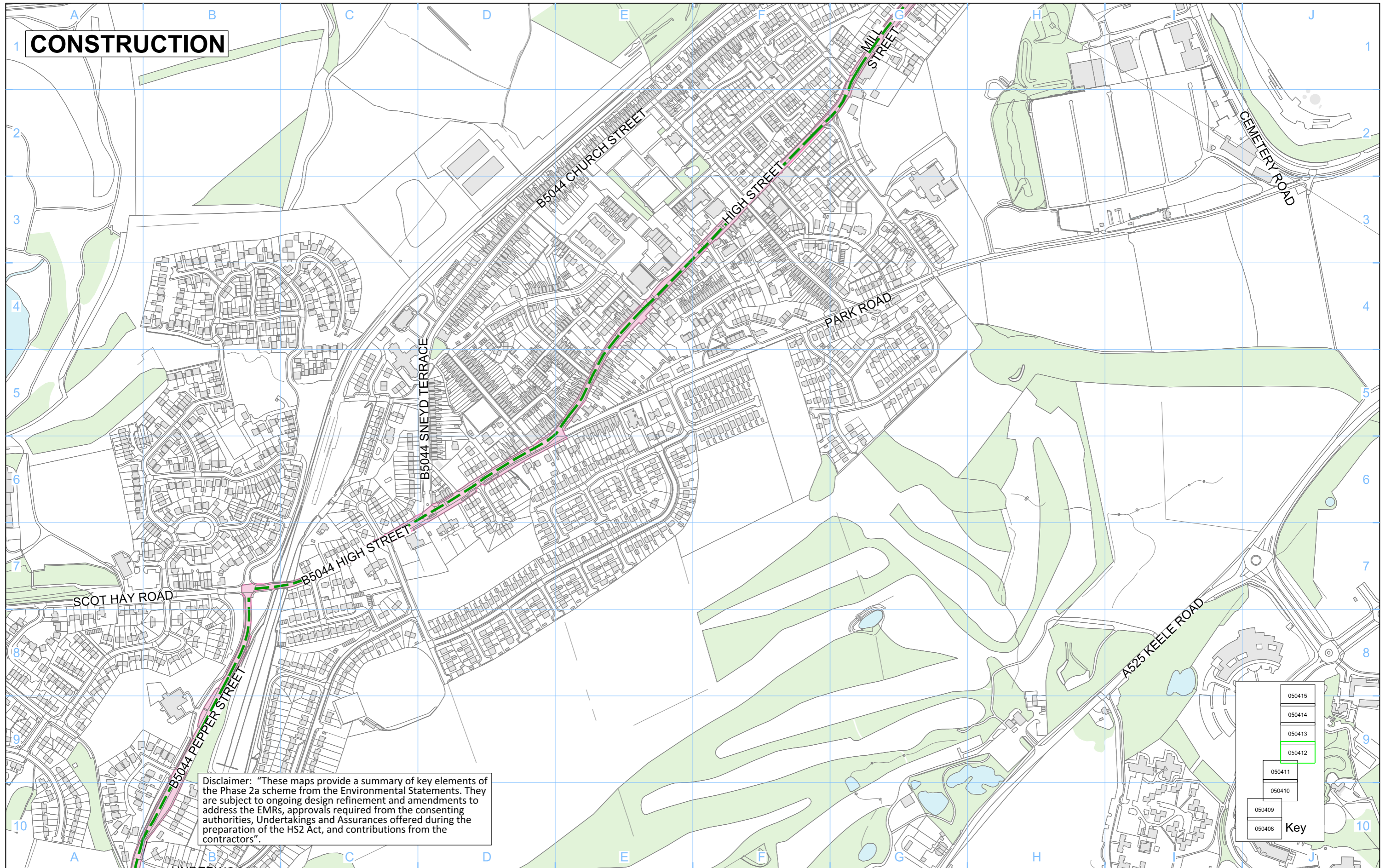

Disclaimer: "These maps provide a summary of key elements of the Phase 2a scheme from the Environmental Statements. They are subject to ongoing design refinement and amendments to address the EMRs, approvals required from the consenting authorities, Undertakings and Assurances offered during the preparation of the HS2 Act, and contributions from the contractors".

050415
050414
050413
050412
050411
050410
050409
050408

Key

- Legend**
- Depot, station, headhouse or portal building
 - Tunnel portal
 - Main compound
 - Satellite compound
 - Railway systems compound
 - Temporary material stockpile
 - Borrow Pit
 - Storage / prefabrication / laydown areas
 - Land potentially required during construction
 - Land potentially required during construction for mitigation planting
 - Construction camps - temporary workers accommodation

- Main utility works
- Tunnels external extent
- Construction traffic route
- Stopped-up Public Right of Way
- Temporary Public Right of Way diversion / realignment
- Temporary highway diversion / realignment

- Landscape earthworks
- Engineering earthworks
- Rail alignment formation
- County boundary
- Unitary / Borough / District boundary
- Existing inland water or Existing watercourse
- Existing woodland
- Existing buildings

Map Number
Based on CT-05-233R5

Map Name
Off-route Works 5 of 8

Community Area
CA4 Whitmore Heath to Madeley

HS2

Registered in England
Registration No. 06791686
Registered office:
2 Snow Hill, Queensway,
Birmingham, B4 6GA

Scale at A3: 1:5,000

© Crown copyright and database rights 2018,
Ordnance Survey Licence Number 100049190.

Doc Number: 2PT10-ARP-EV-DPL-000-050412 P01 Date: 13/01/21

CONSTRUCTION

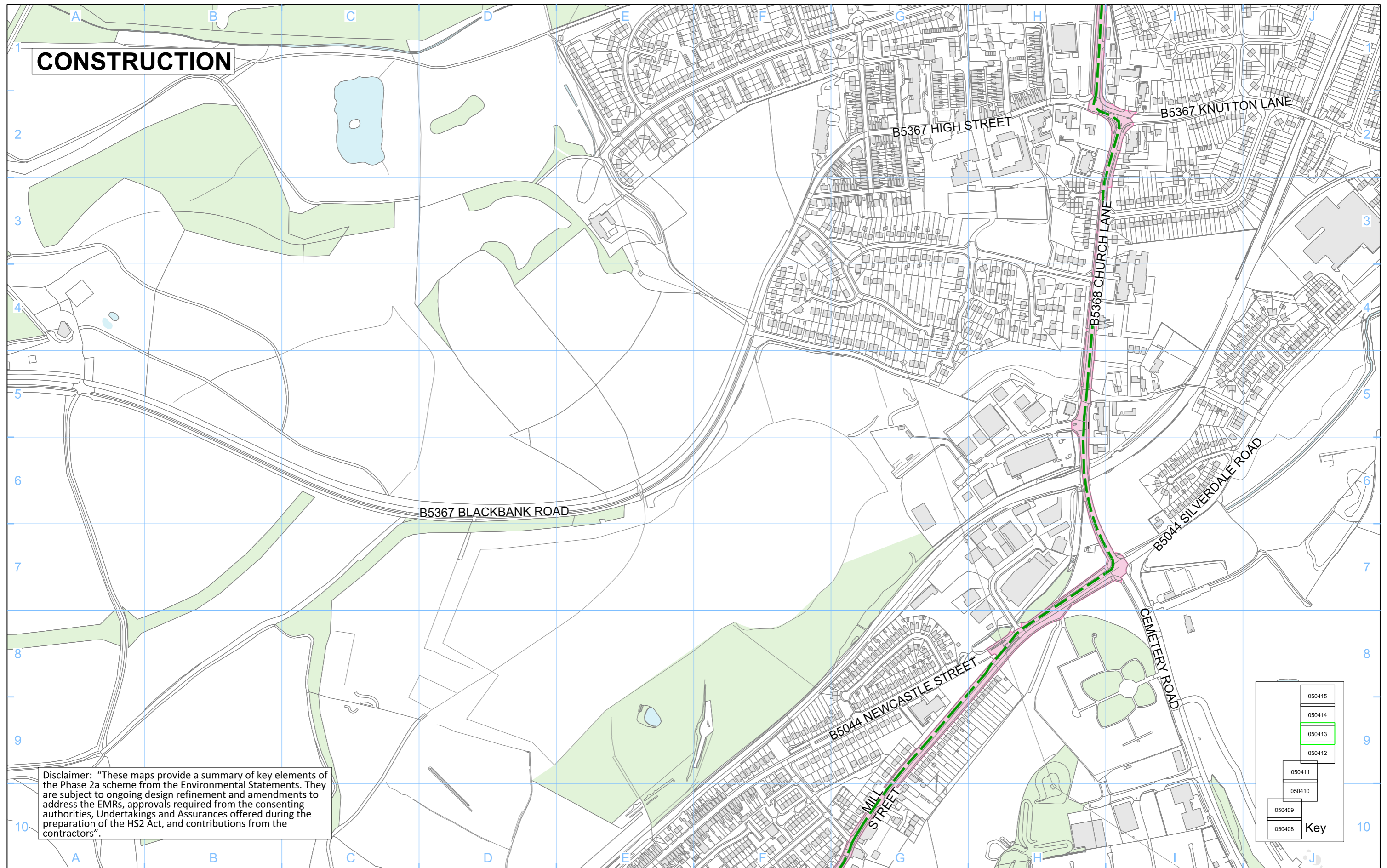

Disclaimer: "These maps provide a summary of key elements of the Phase 2a scheme from the Environmental Statements. They are subject to ongoing design refinement and amendments to address the EMRs, approvals required from the consenting authorities, Undertakings and Assurances offered during the preparation of the HS2 Act, and contributions from the contractors".

050415
050414
050413
050412
050411
050410
050409
050408

Key

- Legend**
- Depot, station, headhouse or portal building
 - Tunnel portal
 - Main compound
 - Satellite compound
 - Railway systems compound
 - Temporary material stockpile

- Borrow Pit
- Storage / prefabrication / laydown areas
- Land potentially required during construction
- Land potentially required during construction for mitigation planting
- Construction camps - temporary workers accommodation

- UT Main utility works
- Tunnels external extent
- Construction traffic route
- Stopped-up Public Right of Way
- Temporary Public Right of Way diversion / realignment
- Temporary highway diversion / realignment

- Landscape earthworks
- Engineering earthworks
- Rail alignment formation
- County boundary
- Unitary / Borough / District boundary

- Existing inland water or Existing watercourse
- Existing woodland
- Existing buildings

Map Number
Based on CT-05-233R6

Map Name
Off-route Works 6 of 8

Community Area
CA4 Whitmore Heath to Madeley

HS2 HS2 Ltd accept no responsibility for any circumstances, which arise from the reproduction of this map after alteration, amendment or abbreviation or if it is issued in part or issued incomplete in any way.

Registered in England
Registration No. 06791686
Registered office:
2 Snow Hill, Queensway,
Birmingham, B4 6GA

Scale at A3: 1:5,000

© Crown copyright and database rights 2018,
Ordnance Survey Licence Number 100049190.

Doc Number: 2PT10-ARP-EV-DPL-000-050413 P01 Date: 13/01/21

CONSTRUCTION

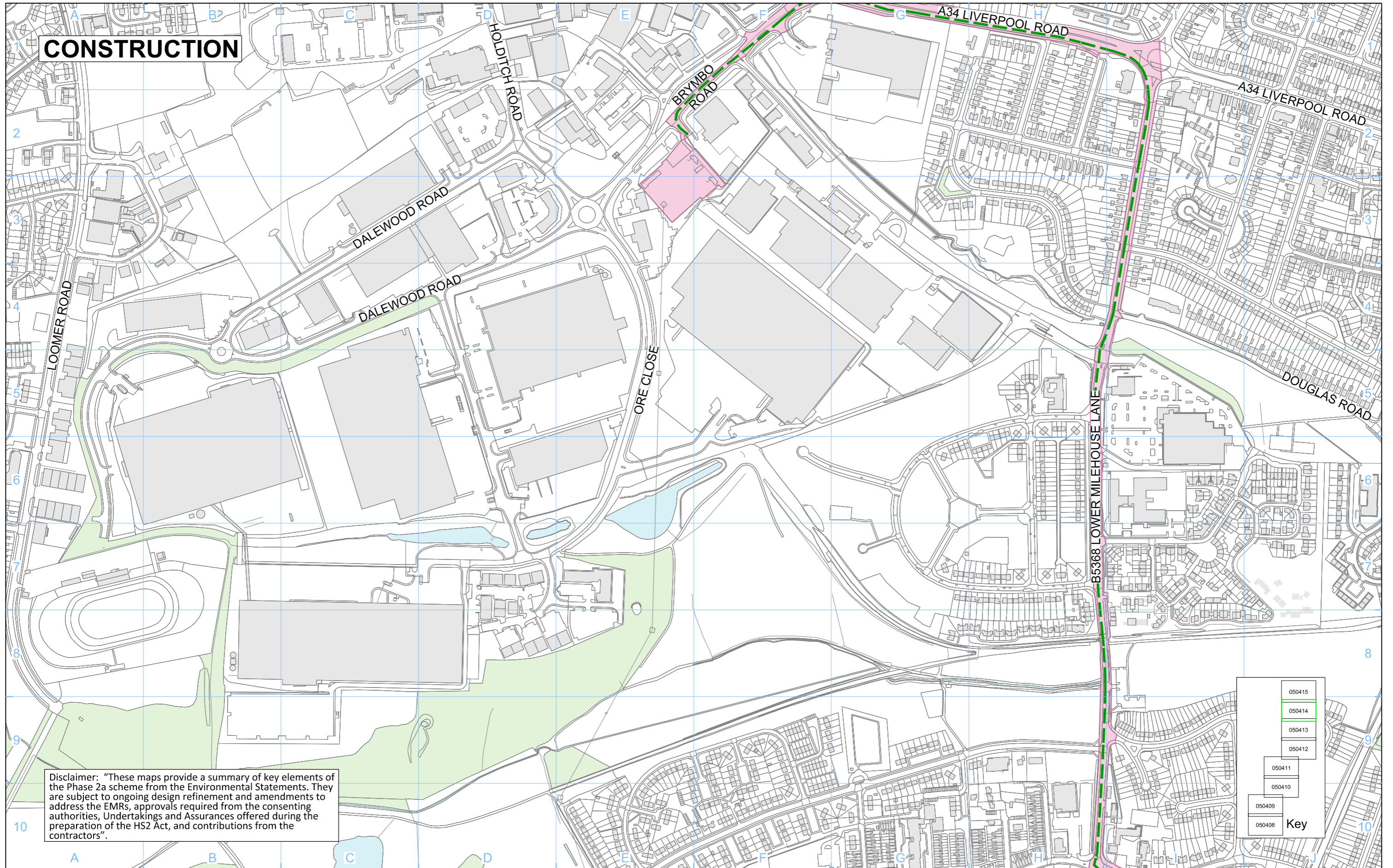

Disclaimer: "These maps provide a summary of key elements of the Phase 2a scheme from the Environmental Statements. They are subject to ongoing design refinement and amendments to address the EMRs, approvals required from the consenting authorities, Undertakings and Assurances offered during the preparation of the HS2 Act, and contributions from the contractors".

050415
050414
050413
050412
050411
050410
050409
050408

Key

- | | | | | |
|--|---|---|---------------------------------------|-----------------------|
| Depot, station, headhouse or portal building | Borrow Pit | Main utility works | Landscape earthworks | Existing inland water |
| Tunnel portal | Storage / prefabrication / laydown areas | Tunnels external extent | Engineering earthworks | Existing watercourse |
| Main compound | Land potentially required during construction | Construction traffic route | Rail alignment formation | Existing woodland |
| Satellite compound | Land potentially required during construction for mitigation planting | Stopped-up Public Right of Way | County boundary | Existing buildings |
| Railway systems compound | Construction camps - temporary workers accommodation | Temporary Public Right of Way diversion / realignment | Unitary / Borough / District boundary | |
| Temporary material stockpile | | Temporary highway diversion / realignment | | |

Map Number
Based on CT-05-233R7

Map Name
Off-route Works 7 of 8

Community Area
CA4 Whitmore Heath to Madeley

HS2 Registered in England
Registration No. 06791686
Registered office:
2 Snow Hill, Queensway,
Birmingham, B4 6GA

Scale at A3: 1:5,000

0 50 100 150 200 250
Metres

© Crown copyright and database rights 2018.
Ordnance Survey Licence Number 100049190.

Doc Number: 2PT10-ARP-EV-DPL-000-050414 P01 Date: 13/01/21



CONSTRUCTION

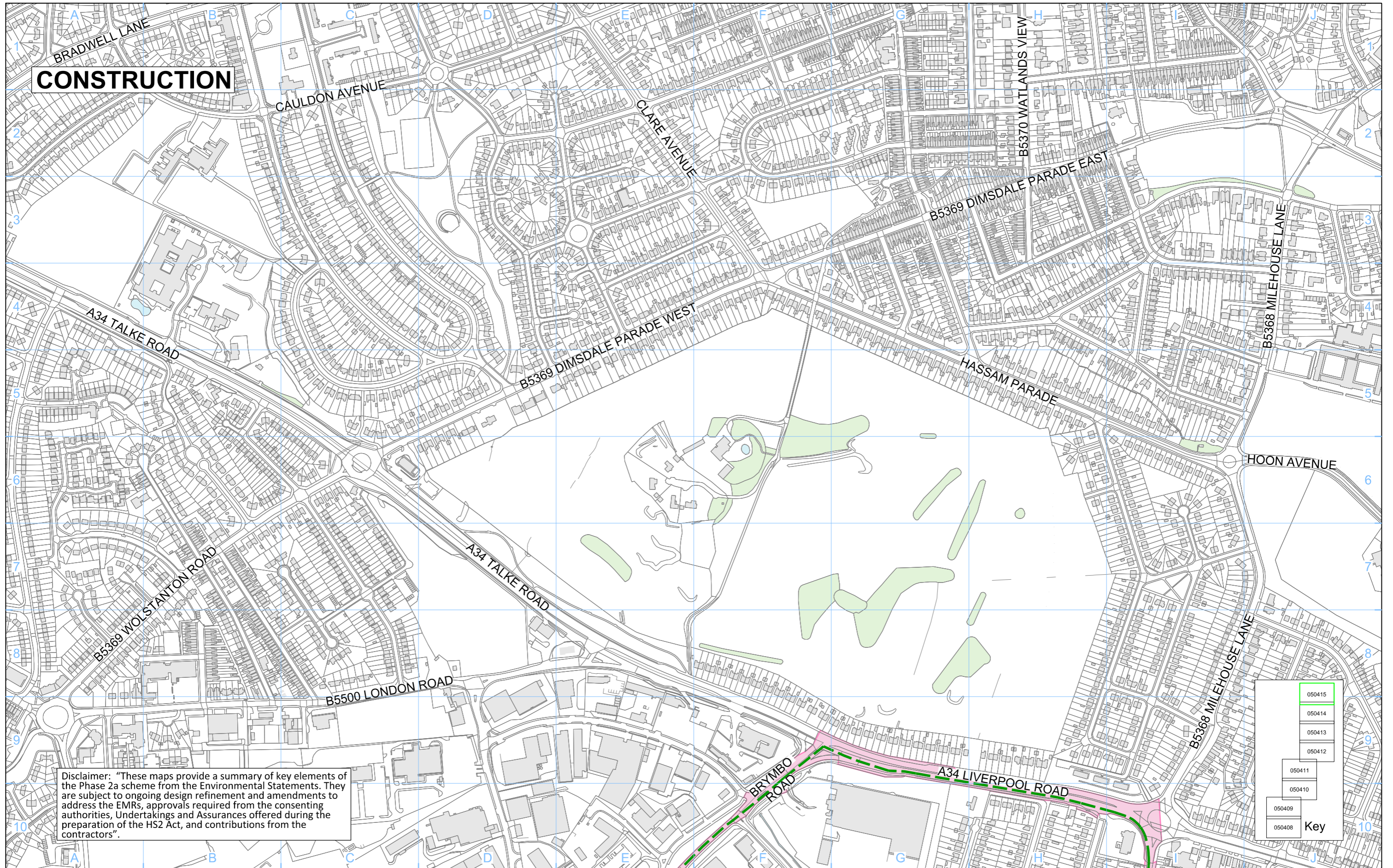

Disclaimer: "These maps provide a summary of key elements of the Phase 2a scheme from the Environmental Statements. They are subject to ongoing design refinement and amendments to address the EMRs, approvals required from the consenting authorities, Undertakings and Assurances offered during the preparation of the HS2 Act, and contributions from the contractors".

050415
050414
050413
050412
050411
050410
050409
050408

Key

- Legend**
- Depot, station, headhouse or portal building
 - Tunnel portal
 - Main compound
 - Satellite compound
 - Railway systems compound
 - Temporary material stockpile
 - Borrow Pit
 - Storage / prefabrication / laydown areas
 - Land potentially required during construction
 - Land potentially required during construction for mitigation planting
 - Construction camps - temporary workers accommodation

- Main utility works
- Tunnels external extent
- Construction traffic route
- Stopped-up Public Right of Way
- Temporary Public Right of Way diversion / realignment
- Temporary highway diversion / realignment

- Landscape earthworks
- Engineering earthworks
- Rail alignment formation
- County boundary
- Unitary / Borough / District boundary

- Existing inland water
- Existing watercourse
- Existing woodland
- Existing buildings

Map Number
Based on CT-05-233R8

Map Name
Off-route Works 8 of 8

Community Area
CA4 Whitmore Heath to Madeley

HS2

Registered in England
Registration No. 06791886
Registered office:
2 Snow Hill, Queensway,
Birmingham, B4 6GA

Scale at A3: 1:5,000

© Crown copyright and database rights 2018.
Ordnance Survey Licence Number 100049190.

Doc Number: 2PT10-ARP-EV-DPL-000-050415 P01 Date: 13/01/21

CONSTRUCTION

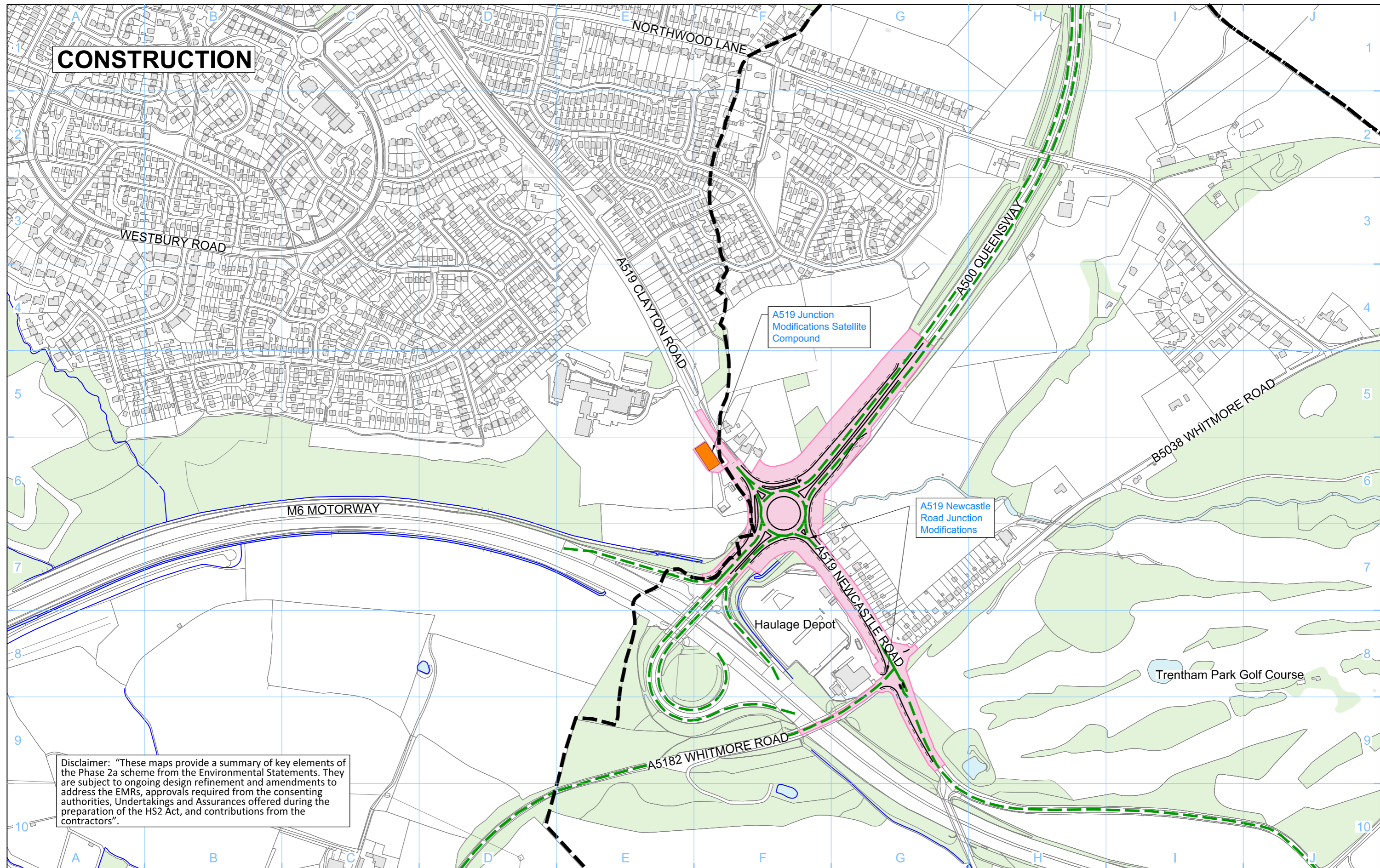

Disclaimer: "These maps provide a summary of key elements of the Phase 2a scheme from the Environmental Statements. They are subject to ongoing design refinement and amendments to address the EMRs, approvals required from the consenting authorities, Undertakings and Assurances offered during the preparation of the HS2 Act, and contributions from the contractors".

Legend <ul style="list-style-type: none"> Depot, station, headhouse or portal building Tunnel portal Main compound Satellite compound Railway systems compound Temporary material stockpile Borrow Pit Storage / prefabrication / laydown areas Land potentially required during construction Land potentially required during construction for mitigation planting Construction camps - temporary workers accommodation 		<ul style="list-style-type: none"> — UT — Main utility works - - - Tunnels external extent — Construction traffic route — Stopped-up Public Right of Way — Temporary Public Right of Way diversion / realignment — Temporary highway diversion / realignment Landscape earthworks Engineering earthworks Rail alignment formation County boundary Unitary / Borough / District boundary Existing inland water or Existing watercourse Existing woodland Existing buildings 		<p>Map Number Based on CT-05-228R4</p> <p>Map Name Off-route Modification to Existing Highway Hanchurch Interchange</p> <p>Community Area CA3 Stone and Swynnerton</p>	<p>HS2</p> <p>Registered in England Registration No. 06791686 Registered office: 2 Snow Hill, Queensway, Birmingham, B4 6GA</p> <p>Scale at A3: 1:5,000</p> <p>© Crown copyright and database rights 2018. Ordnance Survey Licence Number 100049190.</p> <p>Doc Number: 2PT10-ARP-EV-DPL-000-050416 P01 Date: 09/02/21</p>
---	--	--	--	--	---

PROPOSED SCHEME

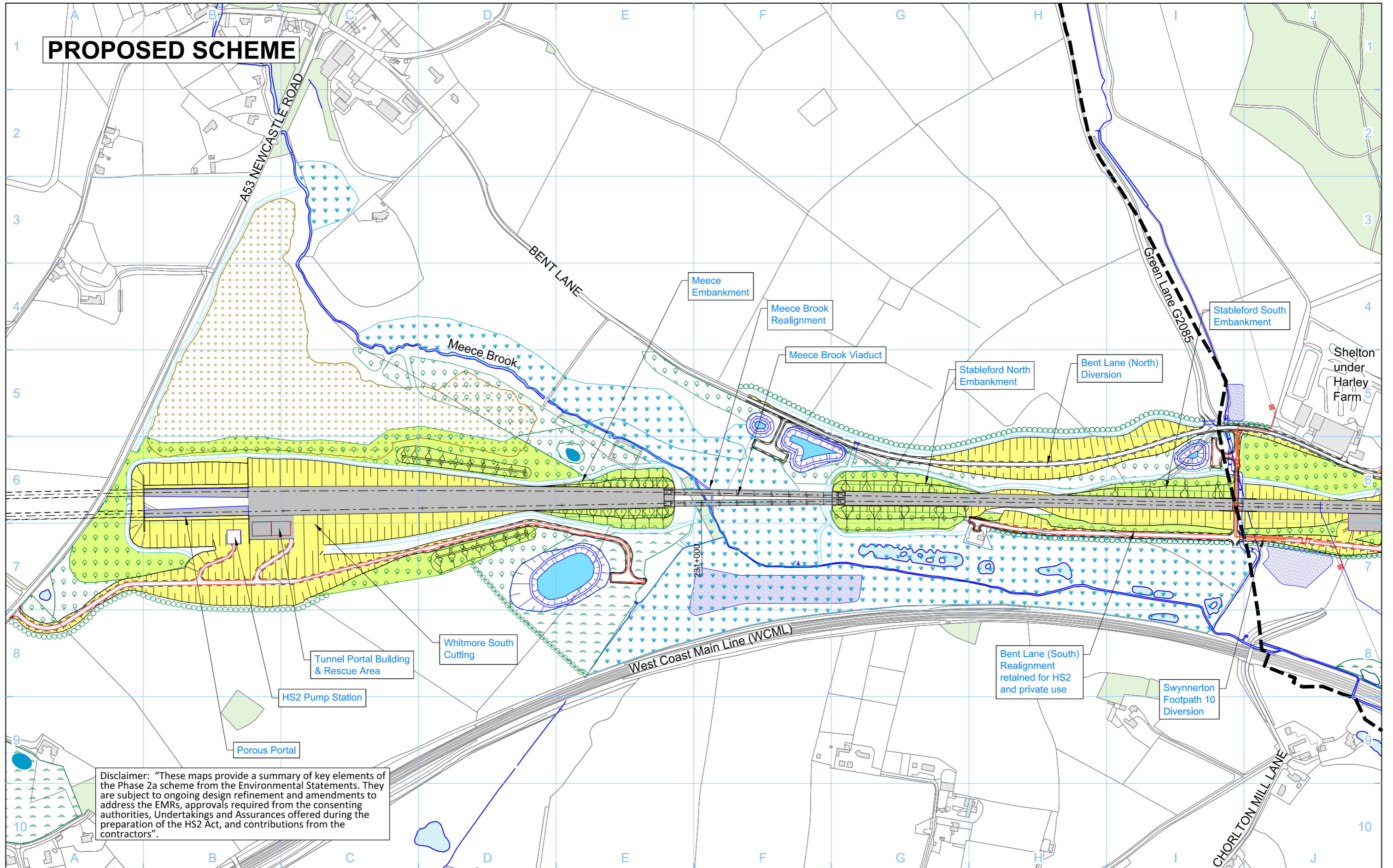

Disclaimer: "These maps provide a summary of key elements of the Phase 2a scheme from the Environmental Statements. They are subject to ongoing design refinement and amendments to address the EMRs, approvals required from the consenting authorities, Undertakings and Assurances offered during the preparation of the HS2 Act, and contributions from the contractors".

Legend <ul style="list-style-type: none"> Depot, station, headhouse or portal building Tunnel portal Electricity substation Land drainage area Ecological mitigation pond Balancing pond 		<ul style="list-style-type: none"> Replacement floodplain storage Woodland habitat Wetland habitat Grassland habitat Landscape mitigation planting (scrub / woodland) Grassed areas Local placement 		<ul style="list-style-type: none"> Ditches Hedgerow habitat Noise fence barrier Rail alignment UT Main utility works Tunnels external extent HS2 access road New, diverted or realigned Public Right of Way 		<ul style="list-style-type: none"> Engineering earthworks Landscape earthworks Rail alignment formation County boundary Unitary / Borough / District boundary 		<ul style="list-style-type: none"> Existing inland water Existing watercourse Existing woodland Existing buildings Watercourse diversion 	
<p>Map Number: Based on CT-06-229</p> <p>Map Name: Stableford South Embankment (Bent Lane) to Whitmore Heath Tunnel Northern Porous Portal (Snape Hall Road) 1 of 2</p> <p>Community Area: CA4 Whitmore Heath to Madeley</p>				<p>Registered in England Registration No. 06791886 Registered office: 2 Snow Hill, Queensway, Birmingham, B4 6GA</p> <p>Scale at A3: 1:5,000</p> <p>© Crown copyright and database rights 2018. Ordnance Survey Licence Number 100049190.</p> <p>Doc Number: 2PT10-ARP-EV-DPL-000-060401 P01 Date: 09/02/21</p>		<p>HS2</p> <p>HS2 Ltd accept no responsibility for any circumstances, which arise from the reproduction of this map after alteration, amendment or abbreviation or if it is issued in part or issued incomplete in any way.</p>			

PROPOSED SCHEME

Disclaimer: "These maps provide a summary of key elements of the Phase 2a scheme from the Environmental Statements. They are subject to ongoing design refinement and amendments to address the EMRs, approvals required from the consenting authorities, Undertakings and Assurances offered during the preparation of the HS2 Act, and contributions from the contractors".

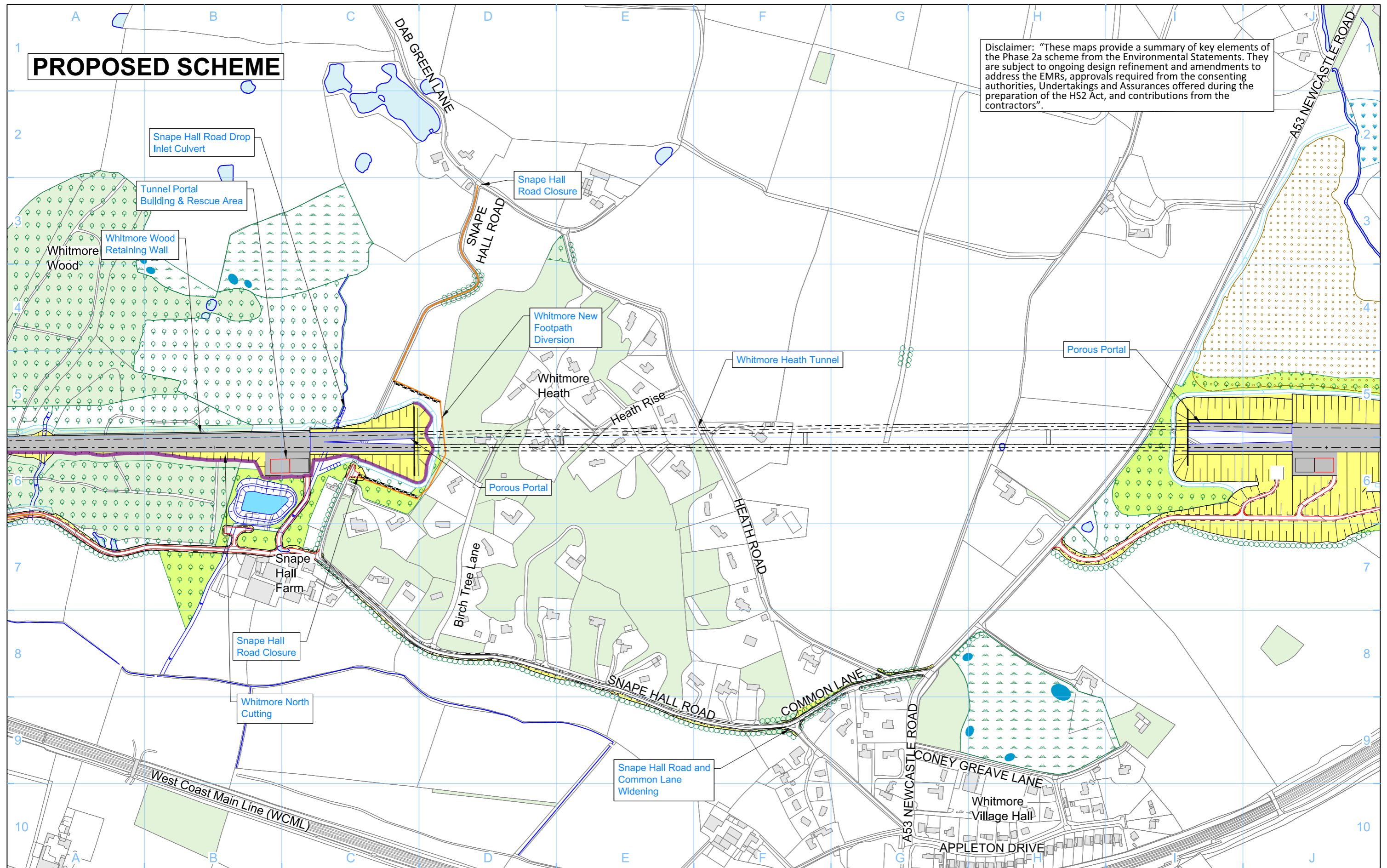

Legend

	Depot, station, headhouse or portal building		Woodland habitat
	Tunnel portal		Wetland habitat
	Electricity substation		Grassland habitat
	Land drainage area		Landscape mitigation planting (scrub / woodland)
	Ecological mitigation pond		Grassed areas
	Balancing pond		Local placement
	Replacement floodplain storage		Ditches
	Woodland habitat		Hedgerow habitat
	Wetland habitat		Noise fence barrier
	Grassland habitat		Rail alignment
	Landscape mitigation planting (scrub / woodland)		UT Main utility works
	Grassed areas		Tunnels external extent
	Local placement		HS2 access road
	Local placement		New, diverted or realigned Public Right of Way

	Engineering earthworks		Existing inland water
	Landscape earthworks		Existing watercourse
	Rail alignment formation		Existing woodland
	County boundary		Existing buildings
	Unitary / Borough / District boundary		Watercourse diversion

Map Number: **Based on CT-06-230**

Map Name: **Stableford South Embankment (Bent Lane) to Whitmore Heath Tunnel Northern Porous Portal (Snape Hall Road) 2 of 2**

Community Area: CA4 Whitmore Heath to Madeley

HS2

Registered in England
Registration No. 06791886
Registered office:
2 Snow Hill, Queensway,
Birmingham, B4 6GA

Scale at A3: 1:5,000

© Crown copyright and database rights 2018.
Ordnance Survey Licence Number 100049190.

Doc Number: 2PT10-ARP-EV-DPL-000-060402 P01 Date: 09/02/21

PROPOSED SCHEME

Disclaimer: "These maps provide a summary of key elements of the Phase 2a scheme from the Environmental Statements. They are subject to ongoing design refinement and amendments to address the EMRs, approvals required from the consenting authorities, Undertakings and Assurances offered during the preparation of the HS2 Act, and contributions from the contractors".

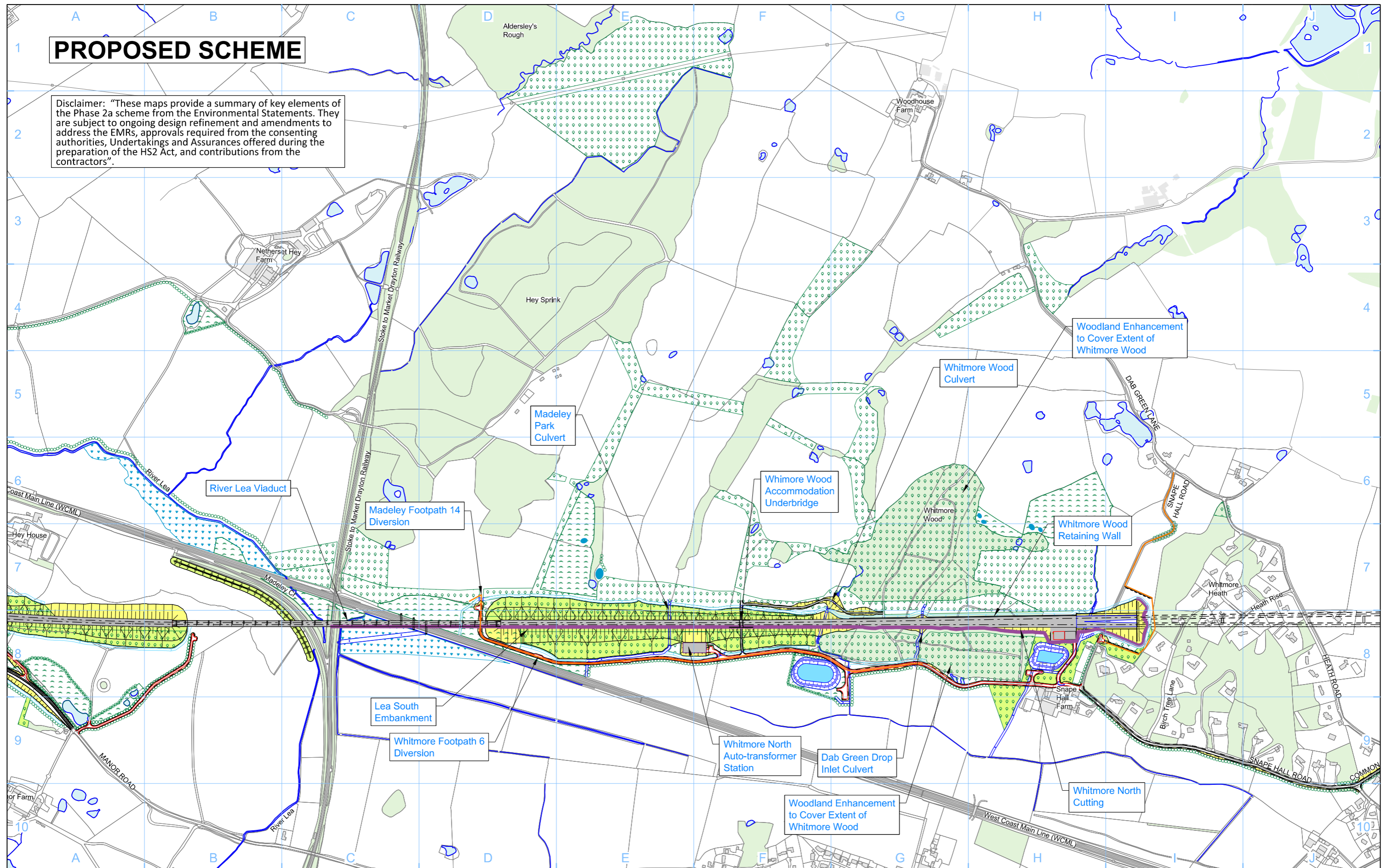

Legend	
	Depot, station, headhouse or portal building
	Tunnel portal
	Electricity substation
	Land drainage area
	Ecological mitigation pond
	Balancing pond
	Woodland habitat
	Wetland habitat
	Grassland habitat
	Landscape mitigation planting (scrub / woodland)
	Grassed areas
	Local placement
	Ditches
	Hedgerow habitat
	Noise fence barrier
	Rail alignment
	UT Main utility works
	Tunnels external extent
	HS2 access road
	New, diverted or realigned Public Right of Way
	Engineering earthworks
	Landscape earthworks
	Rail alignment formation
	County boundary
	Unitary / Borough / District boundary
	Existing inland water
	Existing watercourse
	Existing woodland
	Existing buildings
	Watercourse diversion

	Engineering earthworks
	Landscape earthworks
	Rail alignment formation
	County boundary
	Unitary / Borough / District boundary
	Existing inland water
	Existing watercourse
	Existing woodland
	Existing buildings
	Watercourse diversion

Map Number: **Based on CT-06-231**

Map Name: **Whitmore North Cutting (Snape Hall Road) to Manor Road Overbridge (Manor Road) 1 of 2**

Community Area: **CA4 Whitmore Heath to Madeley**

HS2

Registered in England
Registration No. 06791886
Registered office:
2 Snow Hill, Queensway,
Birmingham, B4 6GA

© Crown copyright and database rights 2018.
Ordnance Survey Licence Number 100049190.

Doc Number: 2PT10-ARP-EV-DPL-000-060403

P01 Date: 14/01/21

Not to Scale

0 50 100 150 200 250 Metres

PROPOSED SCHEME

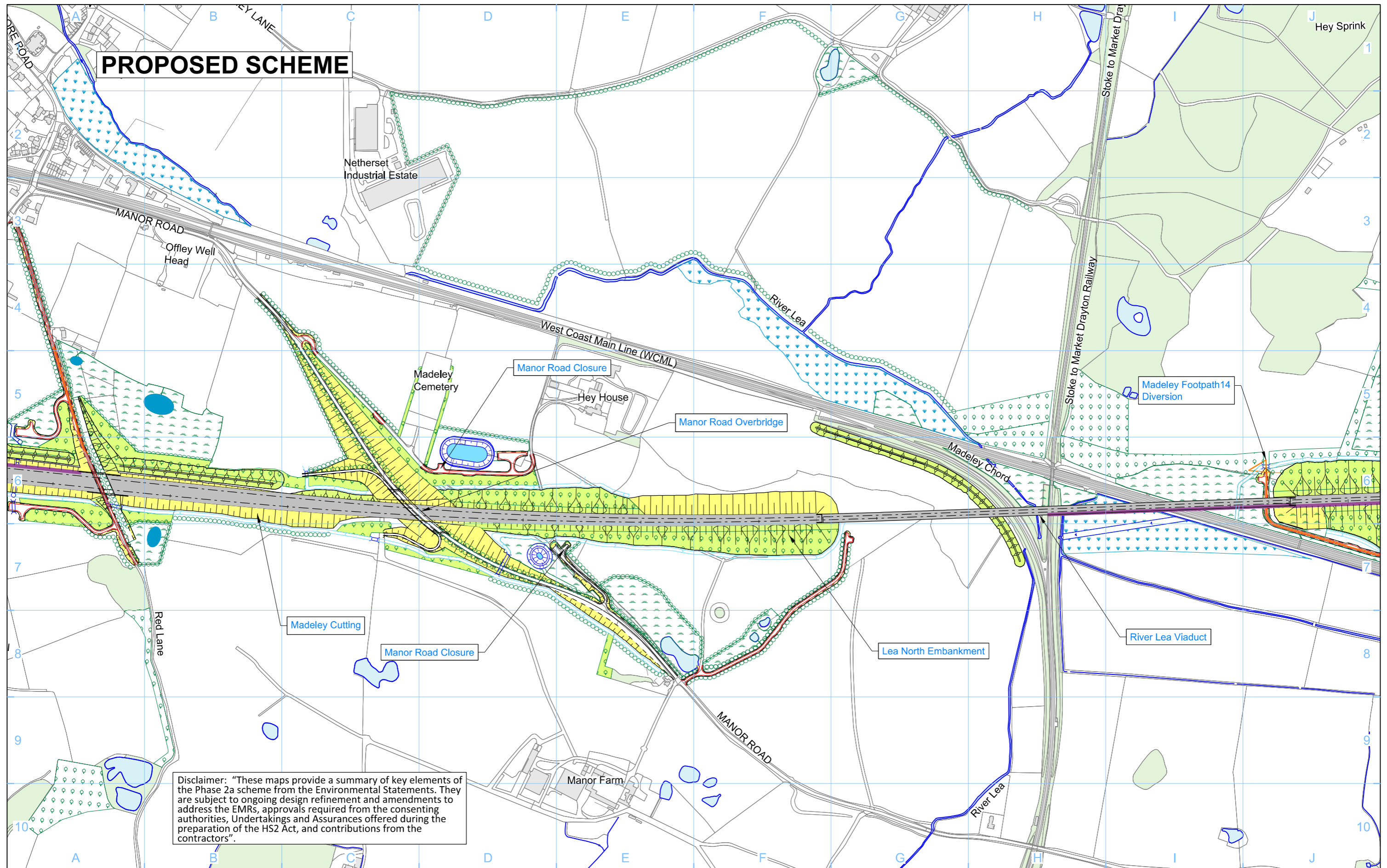

Disclaimer: "These maps provide a summary of key elements of the Phase 2a scheme from the Environmental Statements. They are subject to ongoing design refinement and amendments to address the EMRs, approvals required from the consenting authorities, Undertakings and Assurances offered during the preparation of the HS2 Act, and contributions from the contractors".

Legend <ul style="list-style-type: none"> Depot, station, headhouse or portal building Tunnel portal Electricity substation Land drainage area Ecological mitigation pond Balancing pond 		<ul style="list-style-type: none"> Replacement floodplain storage Woodland habitat Wetland habitat Grassland habitat Landscape mitigation planting (scrub / woodland) Grassed areas Local placement 		<ul style="list-style-type: none"> Ditches Hedgerow habitat Noise fence barrier Rail alignment UT Main utility works Tunnels external extent HS2 access road New, diverted or realigned Public Right of Way 		<ul style="list-style-type: none"> Engineering earthworks Landscape earthworks Rail alignment formation County boundary Unitary / Borough / District boundary 		<ul style="list-style-type: none"> Existing inland water Existing watercourse Existing woodland Existing buildings Watercourse diversion 	
--	--	--	--	---	--	--	--	---	--

Map Number: **Based on CT-06-232**

Map Name: **Whitmore North Cutting (Snape Hall Road) to Manor Road Overbridge (Manor Road) 2 of 2**

Community Area: CA4 Whitmore Heath to Madeley

HS2

Registered in England
Registration No. 06791686
Registered office:
2 Snow Hill, Queensway,
Birmingham, B4 6GA

© Crown copyright and database rights 2018.
Ordnance Survey Licence Number 100049190.

Doc Number: 2PT10-ARP-EV-DPL-000-060404

Not to Scale

North arrow icon

P01 Date: 14/01/21

PROPOSED SCHEME

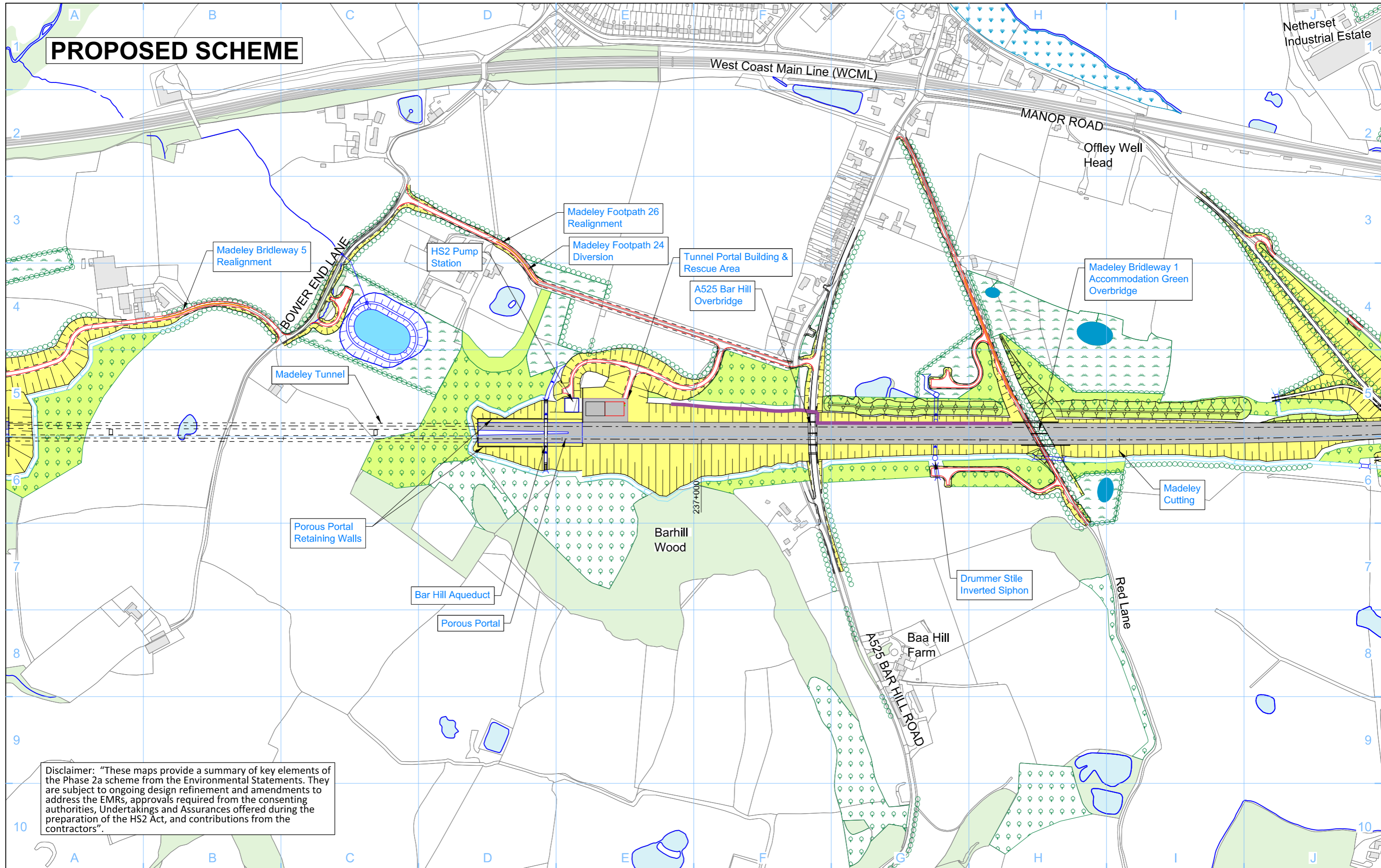

Disclaimer: "These maps provide a summary of key elements of the Phase 2a scheme from the Environmental Statements. They are subject to ongoing design refinement and amendments to address the EMRs, approvals required from the consenting authorities, Undertakings and Assurances offered during the preparation of the HS2 Act, and contributions from the contractors".

Legend <ul style="list-style-type: none"> Depot, station, headhouse or portal building Tunnel portal Electricity substation Land drainage area Ecological mitigation pond Balancing pond 		<ul style="list-style-type: none"> Replacement floodplain storage Woodland habitat Wetland habitat Grassland habitat Landscape mitigation planting (scrub / woodland) Grassed areas Local placement 		<ul style="list-style-type: none"> Ditches Hedgerow habitat Noise fence barrier Rail alignment UT Main utility works Tunnels external extent HS2 access road New, diverted or realigned Public Right of Way 		<ul style="list-style-type: none"> Engineering earthworks Landscape earthworks Rail alignment formation County boundary Unitary / Borough / District boundary 		<ul style="list-style-type: none"> Existing inland water Existing watercourse Existing woodland Existing buildings Watercourse diversion 	
--	--	--	--	---	--	--	--	---	--

Map Number: **Based on CT-06-233**

Map Name: **Madeley Cutting (Manor Road) to Checkley Brook Viaduct (River Lea) 1 of 2**

Community Area: CA4 Whitmore Heath to Madeley

HS2

Registered in England
Registration No. 06791886
Registered office:
2 Snow Hill, Queensway,
Birmingham, B4 6GA

Scale at A3: 1:5,000

© Crown copyright and database rights 2018,
Ordnance Survey Licence Number 100049190.

Doc Number: 2PT10-ARP-EV-DPL-000-060405 P01 Date: 13/01/21

PROPOSED SCHEME

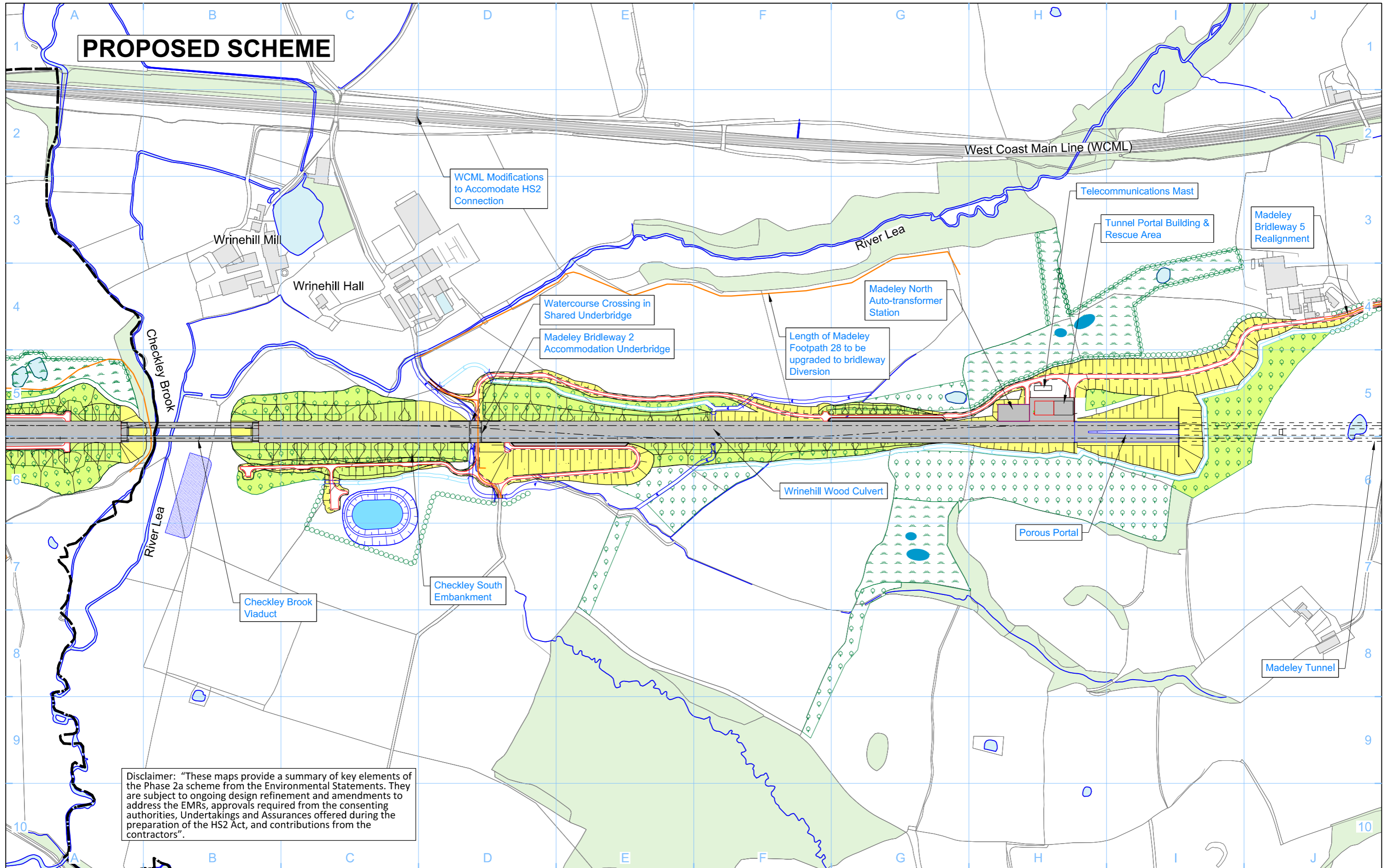

Disclaimer: "These maps provide a summary of key elements of the Phase 2a scheme from the Environmental Statements. They are subject to ongoing design refinement and amendments to address the EMRs, approvals required from the consenting authorities, Undertakings and Assurances offered during the preparation of the HS2 Act, and contributions from the contractors".

Legend		Legend		Legend	
	Depot, station, headhouse or portal building		Replacement floodplain storage		Existing inland water
	Tunnel portal		Woodland habitat		Existing watercourse
	Electricity substation		Wetland habitat		Existing woodland
	Land drainage area		Grassland habitat		Existing buildings
	Ecological mitigation pond		Landscape mitigation planting (scrub / woodland)		County boundary
	Balancing pond		Grassed areas		Unitary / Borough / District boundary
			Local placement		HS2 access road
			Ditches		New, diverted or realigned Public Right of Way
			Hedgerow habitat		Tunnels external extent
			Noise fence barrier		UT
			Rail alignment		Engineering earthworks
			Main utility works		Landscape earthworks
			Tunnels		Rail alignment formation

Map Number: **Based on CT-06-234**

Map Name: **Madeley Cutting (Manor Road) to Checkley Brook Viaduct (River Lea) 2 of 2**

Community Area: **CA4 Whitmore Heath to Madeley**

HS2

Registered in England
Registration No. 06791686
Registered office:
2 Snow Hill, Queensway,
Birmingham, B4 6GA

Scale at A3: 1:5,000

0 50 100 150 200 250 Metres

© Crown copyright and database rights 2018.
Ordnance Survey Licence Number 100049190.

Doc Number: 2PT10-ARP-EV-DPL-000-060406 P01 Date: 13/01/21

PROPOSED SCHEME

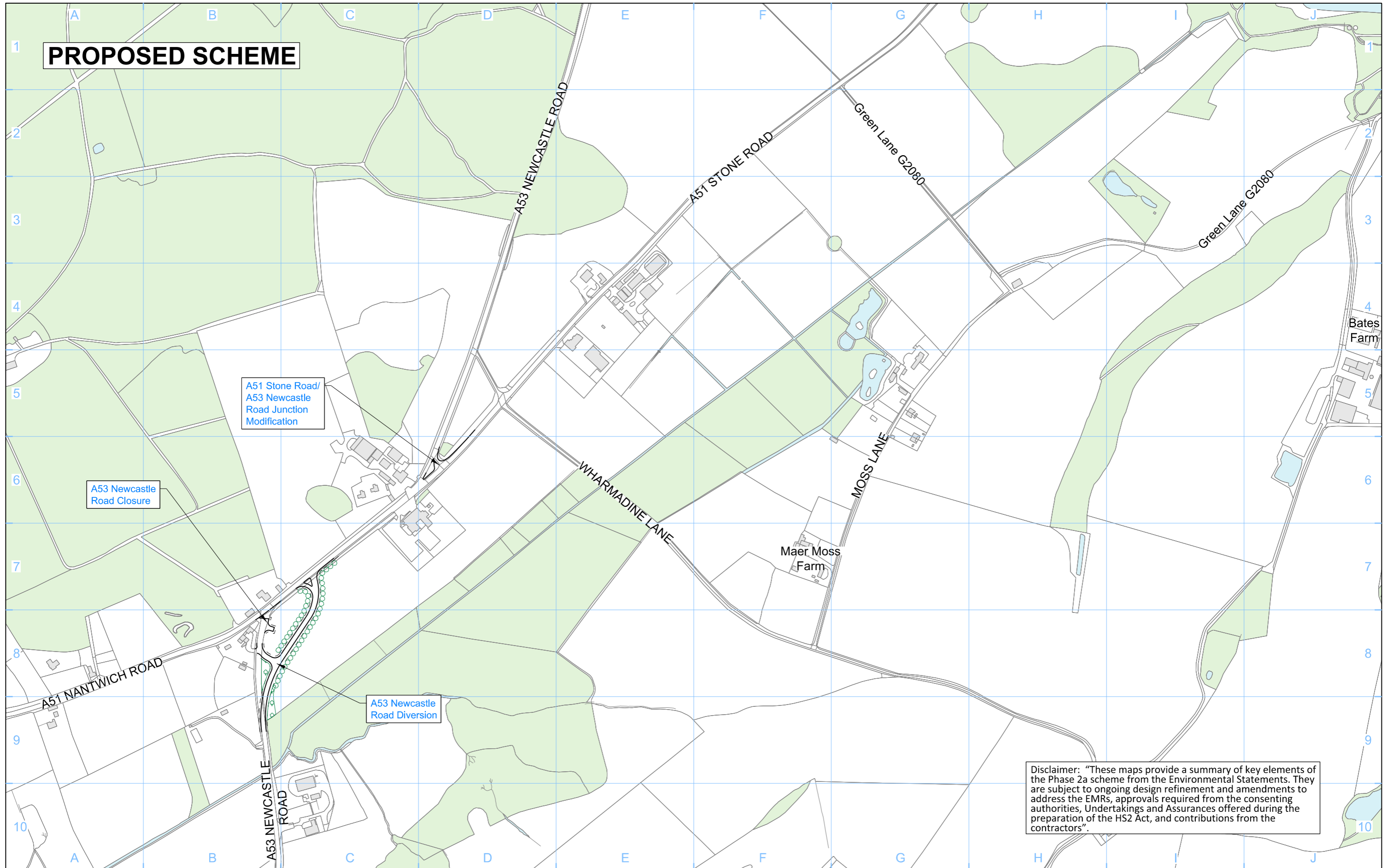

Disclaimer: "These maps provide a summary of key elements of the Phase 2a scheme from the Environmental Statements. They are subject to ongoing design refinement and amendments to address the EMRs, approvals required from the consenting authorities, Undertakings and Assurances offered during the preparation of the HS2 Act, and contributions from the contractors".

Legend 		Map Number Based on CT-06-230L3 Map Name Off-route Modification to Existing Highway -A51/ A53 Junction Modifications) Community Area CA4 Whitmore Heath to Madeley	 Registered in England Registration No. 06791886 Registered office: 2 Snow Hill, Queensway, Birmingham, B4 6GA Scale at A3: 1:5,000 © Crown copyright and database rights 2018, Ordnance Survey Licence Number 100049190. Doc Number: 2PT10-ARP-EV-DPL-000-060407 P01 Date: 13/01/21
-------------------	--	---	--

PROPOSED SCHEME

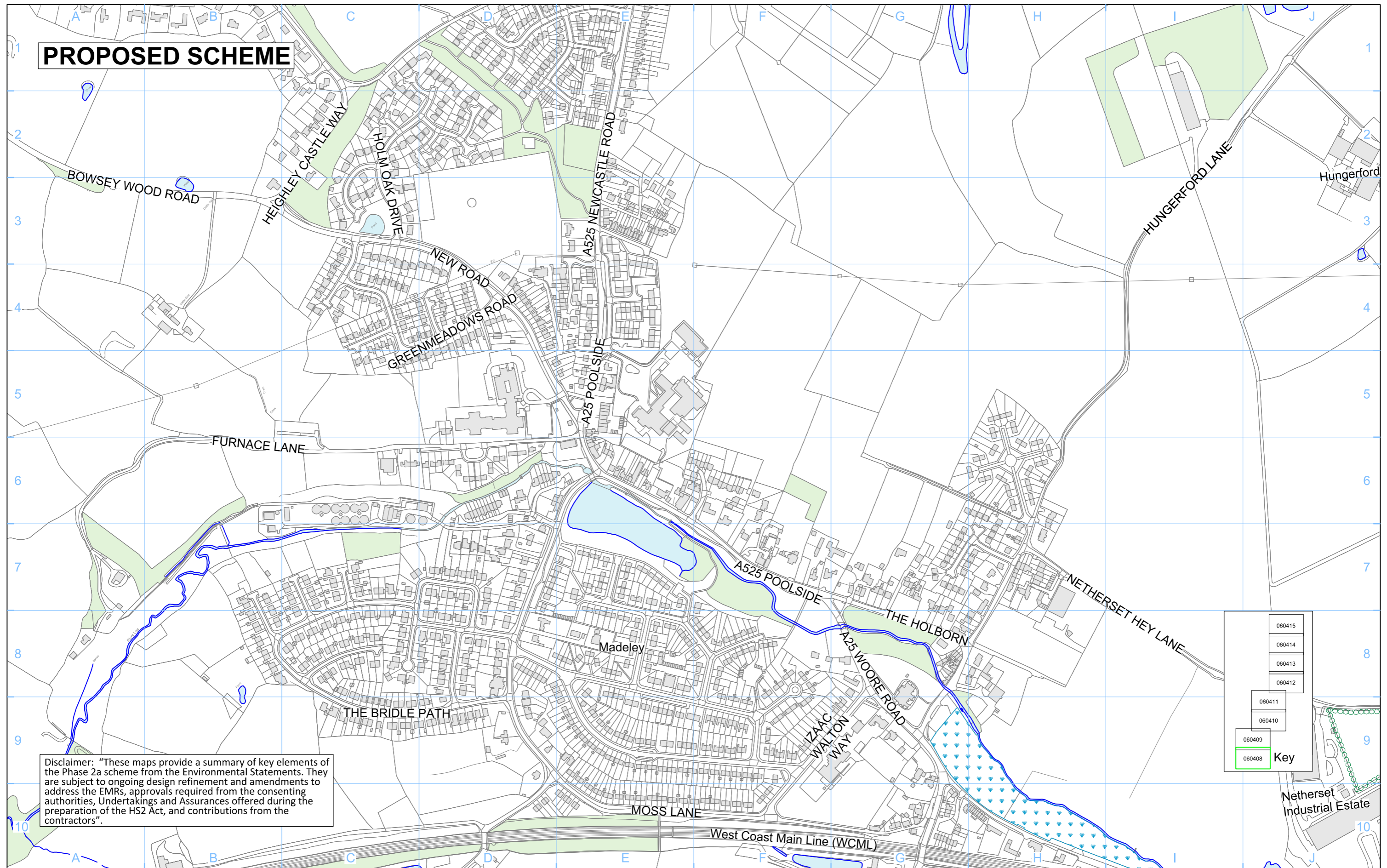

Disclaimer: "These maps provide a summary of key elements of the Phase 2a scheme from the Environmental Statements. They are subject to ongoing design refinement and amendments to address the EMRs, approvals required from the consenting authorities, Undertakings and Assurances offered during the preparation of the HS2 Act, and contributions from the contractors".

060415
060414
060413
060412
060411
060410
060409
060408

Key

	Depot, station, headhouse or portal building		Replacement floodplain storage		Ditches
	Tunnel portal		Woodland habitat		Hedgerow habitat
	Electricity substation		Wetland habitat		Noise fence barrier
	Land drainage area		Grassland habitat		Rail alignment
	Ecological mitigation pond		Landscape mitigation planting (scrub / woodland)		Main utility works
	Balancing pond		Grassed areas		Tunnels external extent
			Local placement		HS2 access road
					New, diverted or realigned Public Right of Way

	Engineering earthworks		Existing inland water
	Landscape earthworks		Existing watercourse
	Rail alignment formation		Existing woodland
	County boundary		Existing buildings
	Unitary / Borough / District boundary		Watercourse diversion

Map Number	Based on CT-06-233R1
Map Name	Off-route Works 1 of 8
Community Area	CA4 Whitmore Heath to Madeley

HS2

Registered in England
 Registration No. 06791886
 Registered office:
 2 Snow Hill, Queensway,
 Birmingham, B4 6GA

Scale at A3: 1:5,000

© Crown copyright and database rights 2018.
 Ordnance Survey Licence Number 100049190.

Doc Number: 2PT10-ARP-EV-DPL-000-060408 P01 Date: 14/01/21

PROPOSED SCHEME

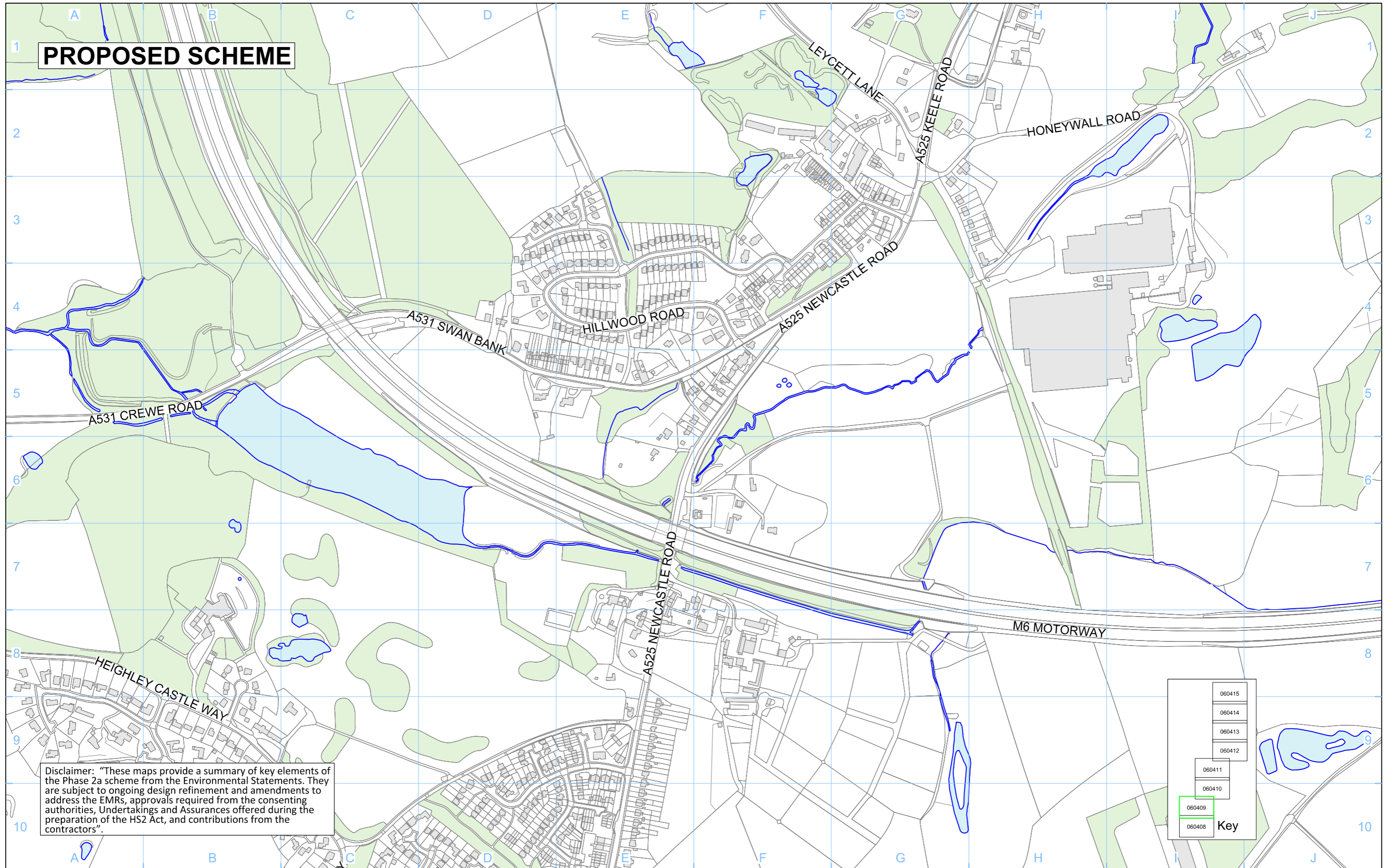

Disclaimer: "These maps provide a summary of key elements of the Phase 2a scheme from the Environmental Statements. They are subject to ongoing design refinement and amendments to address the EMRs, approvals required from the consenting authorities, Undertakings and Assurances offered during the preparation of the HS2 Act, and contributions from the contractors".

060415
060414
060413
060412
060411
060410
060409
060408

Key

Legend	
	Depot, station, headhouse or portal building
	Tunnel portal
	Electricity substation
	Land drainage area
	Ecological mitigation pond
	Balancing pond
	Woodland habitat
	Wetland habitat
	Grassland habitat
	Landscape mitigation planting (scrub / woodland)
	Grassed areas
	Local placement
	Ditches
	Hedgerow habitat
	Noise fence barrier
	Rail alignment
	Main utility works
	Tunnels external extent
	HS2 access road
	New, diverted or realigned Public Right of Way
	Engineering earthworks
	Landscape earthworks
	Rail alignment formation
	County boundary
	Unitary / Borough / District boundary
	Existing inland water
	or Existing watercourse
	Existing woodland
	Existing buildings
	Watercourse diversion

Map Number
Based on CT-06-233R2

Map Name
Off-route Works 2 of 8

Community Area
CA4 Whitmore Heath to Madeley

HS2

Registered in England
Registration No. 06791886
Registered office:
2 Snow Hill, Queensway,
Birmingham, B4 6GA

Scale at A3: 1:5,000

0 50 100 150 200 250
Metres

© Crown copyright and database rights 2018,
Ordnance Survey Licence Number 100049190.

Doc Number: 2PT10-ARP-EV-DPL-000-060409 P01 Date: 13/01/21

PROPOSED SCHEME

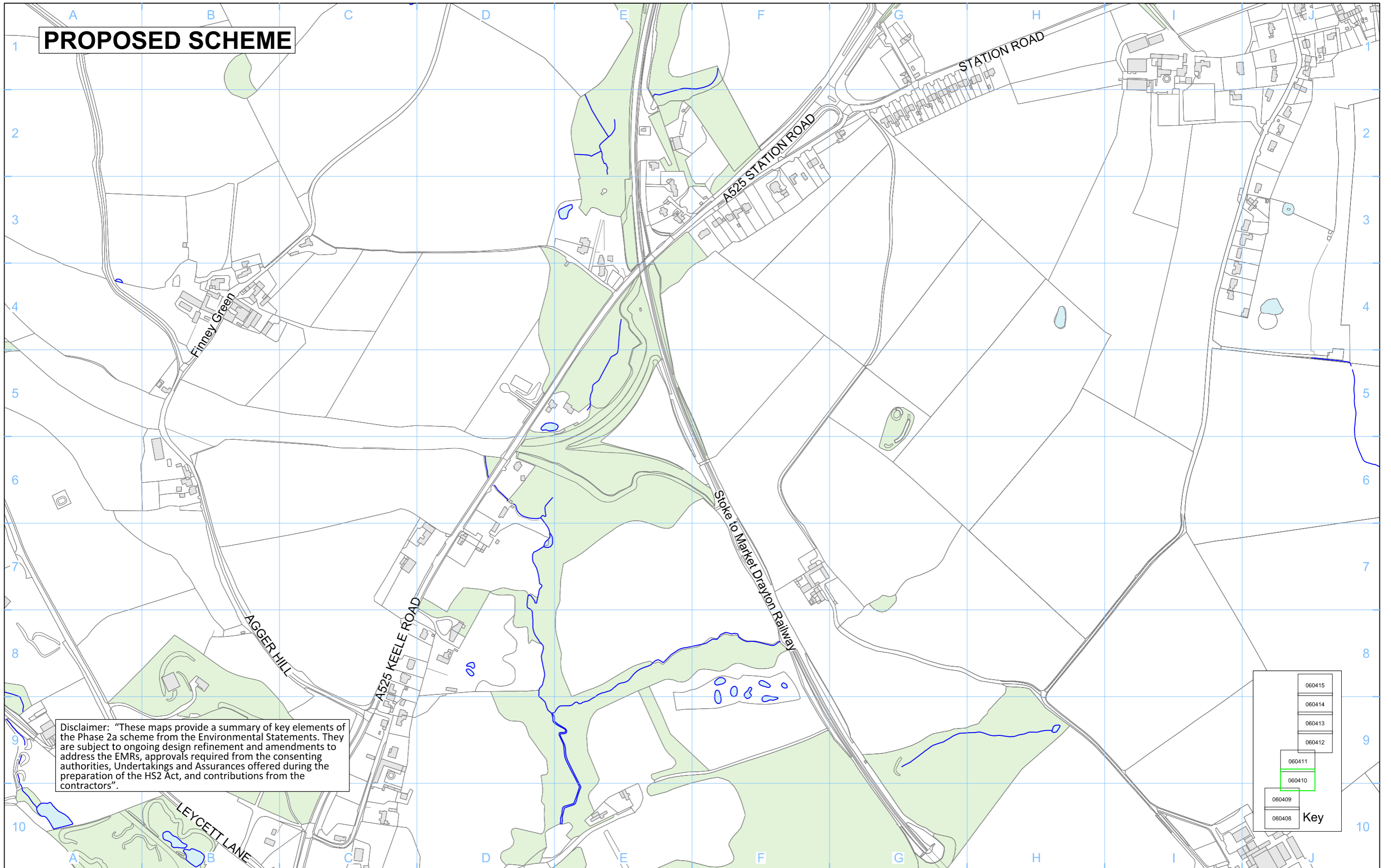

Disclaimer: "These maps provide a summary of key elements of the Phase 2a scheme from the Environmental Statements. They are subject to ongoing design refinement and amendments to address the EMRs, approvals required from the consenting authorities, Undertakings and Assurances offered during the preparation of the HS2 Act, and contributions from the contractors".

060415
060414
060413
060412
060411
060410
060409
060408

Key

Legend	
	Depot, station, headhouse or portal building
	Tunnel portal
	Electricity substation
	Land drainage area
	Ecological mitigation pond
	Balancing pond
	Woodland habitat
	Wetland habitat
	Grassland habitat
	Landscape mitigation planting (scrub / woodland)
	Grassed areas
	Local placement
	Ditches
	Hedgerow habitat
	Noise fence barrier
	Rail alignment
	Main utility works
	Tunnels external extent
	HS2 access road
	New, diverted or realigned Public Right of Way
	Engineering earthworks
	Landscape earthworks
	Rail alignment formation
	County boundary
	Unitary / Borough / District boundary
	Existing inland water
	Existing watercourse
	Existing woodland
	Existing buildings
	Watercourse diversion

Map Number	Based on CT-06-233R3
Map Name	Off-route Works 3 of 8
Community Area	CA4 Whitmore Heath to Madeley

HS2 Ltd accept no responsibility for any circumstances, which arise from the reproduction of this map after alteration, amendment or abbreviation or if it is issued in part or issued incomplete in any way.

Registered in England
Registration No. 06791886
Registered office:
2 Snow Hill, Queensway,
Birmingham, B4 6GA

Scale at A3: 1:5,000

© Crown copyright and database rights 2018.
Ordnance Survey Licence Number 100049190.

Doc Number: 2PT10-ARP-EV-DPL-000-060410 **P01** **Date:** 13/01/21

PROPOSED SCHEME

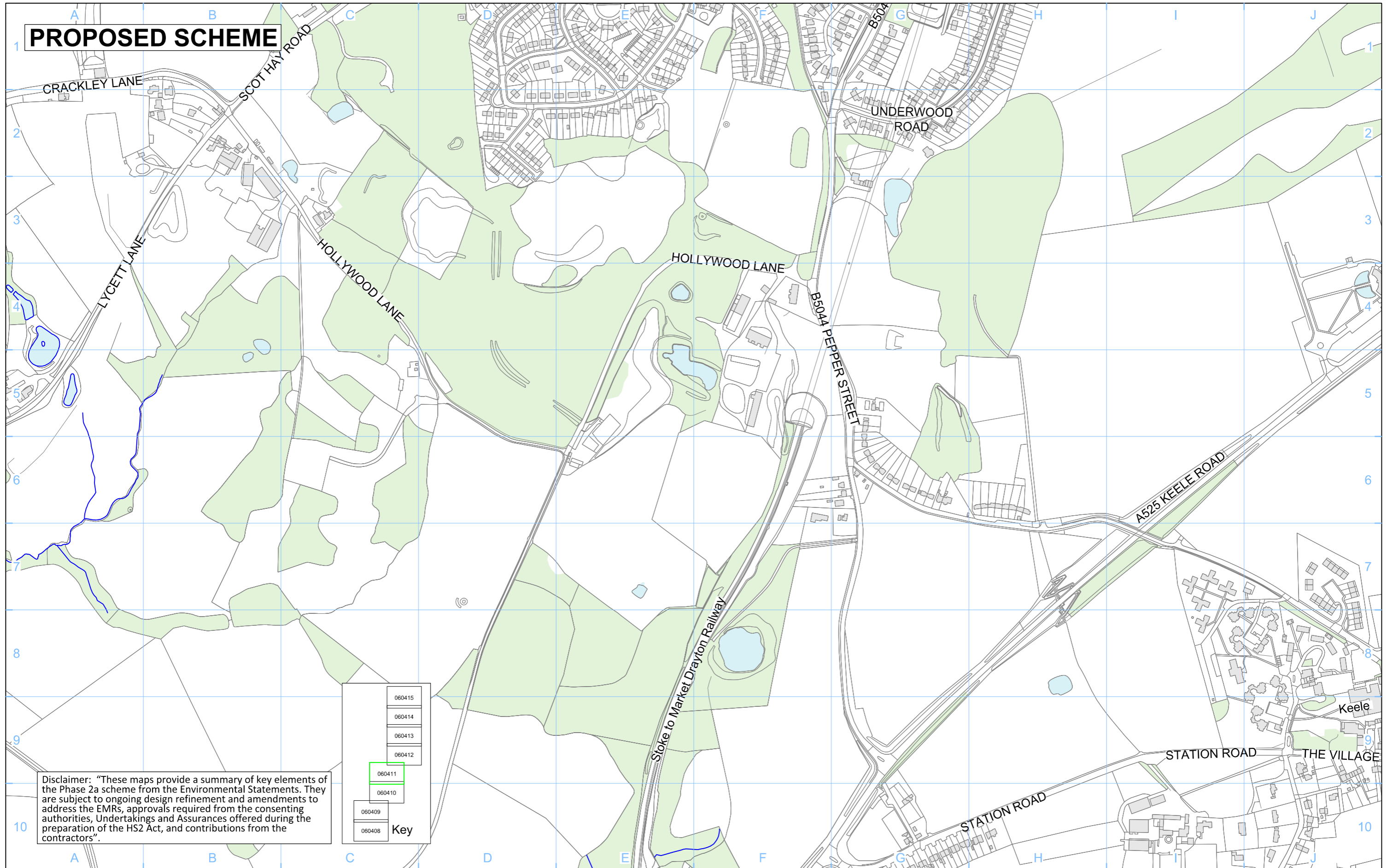

Disclaimer: "These maps provide a summary of key elements of the Phase 2a scheme from the Environmental Statements. They are subject to ongoing design refinement and amendments to address the EMRs, approvals required from the consenting authorities, Undertakings and Assurances offered during the preparation of the HS2 Act, and contributions from the contractors".

060415
060414
060413
060412
060411
060410
060409
060408

Key

Legend	
Depot, station, headhouse or portal building	Replacement floodplain storage
Tunnel portal	Woodland habitat
Electricity substation	Wetland habitat
Land drainage area	Grassland habitat
Ecological mitigation pond	Landscape mitigation planting (scrub / woodland)
Balancing pond	Grassed areas
	Local placement
Ditches	Hedgerow habitat
Noise fence barrier	Rail alignment formation
Rail alignment	Unitary / Borough / District boundary
Main utility works	Tunnels external extent
HS2 access road	Engineering earthworks
New, diverted or realigned Public Right of Way	Landscape earthworks
	Existing inland water
	Existing watercourse
	Existing woodland
	Existing buildings
	Watercourse diversion

Map Number
Based on CT-06-233R4

Map Name
Off-route Works 4 of 8

Community Area
CA4 Whitmore Heath to Madeley

HS2

Registered in England
Registration No. 06791886
Registered office:
2 Snow Hill, Queensway,
Birmingham, B4 6GA

Scale at A3: 1:5,000

0 50 100 150 200 250
Metres

© Crown copyright and database rights 2018,
Ordnance Survey Licence Number 100049190.

Doc Number: 2PT10-ARP-EV-DPL-000-060411 P01 Date: 13/01/21

PROPOSED SCHEME

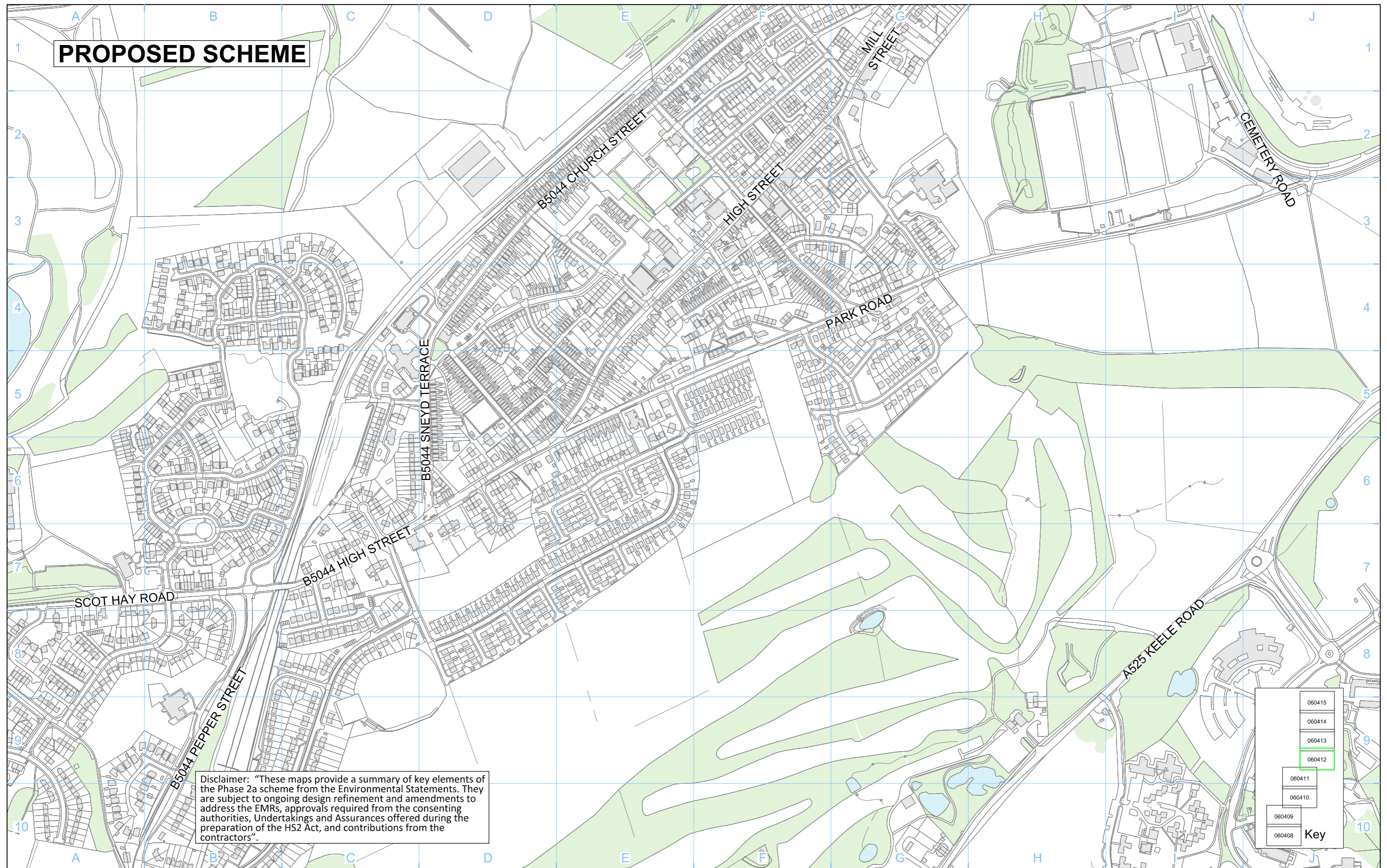

Disclaimer: "These maps provide a summary of key elements of the Phase 2a scheme from the Environmental Statements. They are subject to ongoing design refinement and amendments to address the EMRs, approvals required from the consenting authorities, Undertakings and Assurances offered during the preparation of the HS2 Act, and contributions from the contractors".

060415
060414
060413
060412
060411
060410
060409
060408

Key

Legend	
	Depot, station, headhouse or portal building
	Tunnel portal
	Electricity substation
	Land drainage area
	Ecological mitigation pond
	Balancing pond
	Woodland habitat
	Wetland habitat
	Grassland habitat
	Landscape mitigation planting (scrub / woodland)
	Grassed areas
	Local placement
	Replacement floodplain storage

	Ditches
	Hedgerow habitat
	Noise fence barrier
	Rail alignment
	Main utility works
	Tunnels external extent
	HS2 access road
	New, diverted or realigned Public Right of Way

	Engineering earthworks
	Landscape earthworks
	Rail alignment formation
	County boundary
	Unitary / Borough / District boundary

	Existing inland water
	Existing watercourse
	Existing woodland
	Existing buildings
	Watercourse diversion

Map Number: **Based on CT-06-233R5**

Map Name: **Off-route Works 5 of 8**

Community Area: **CA4 Whitmore Heath to Madeley**

HS2

Registered in England
Registration No. 06791886
Registered office:
2 Snow Hill, Queensway,
Birmingham, B4 6GA

Scale at A3: 1:5,000

© Crown copyright and database rights 2018.
Ordnance Survey Licence Number 100049190.

Doc Number: 2PT10-ARP-EV-DPL-000-060412 P01 Date: 13/01/21

PROPOSED SCHEME

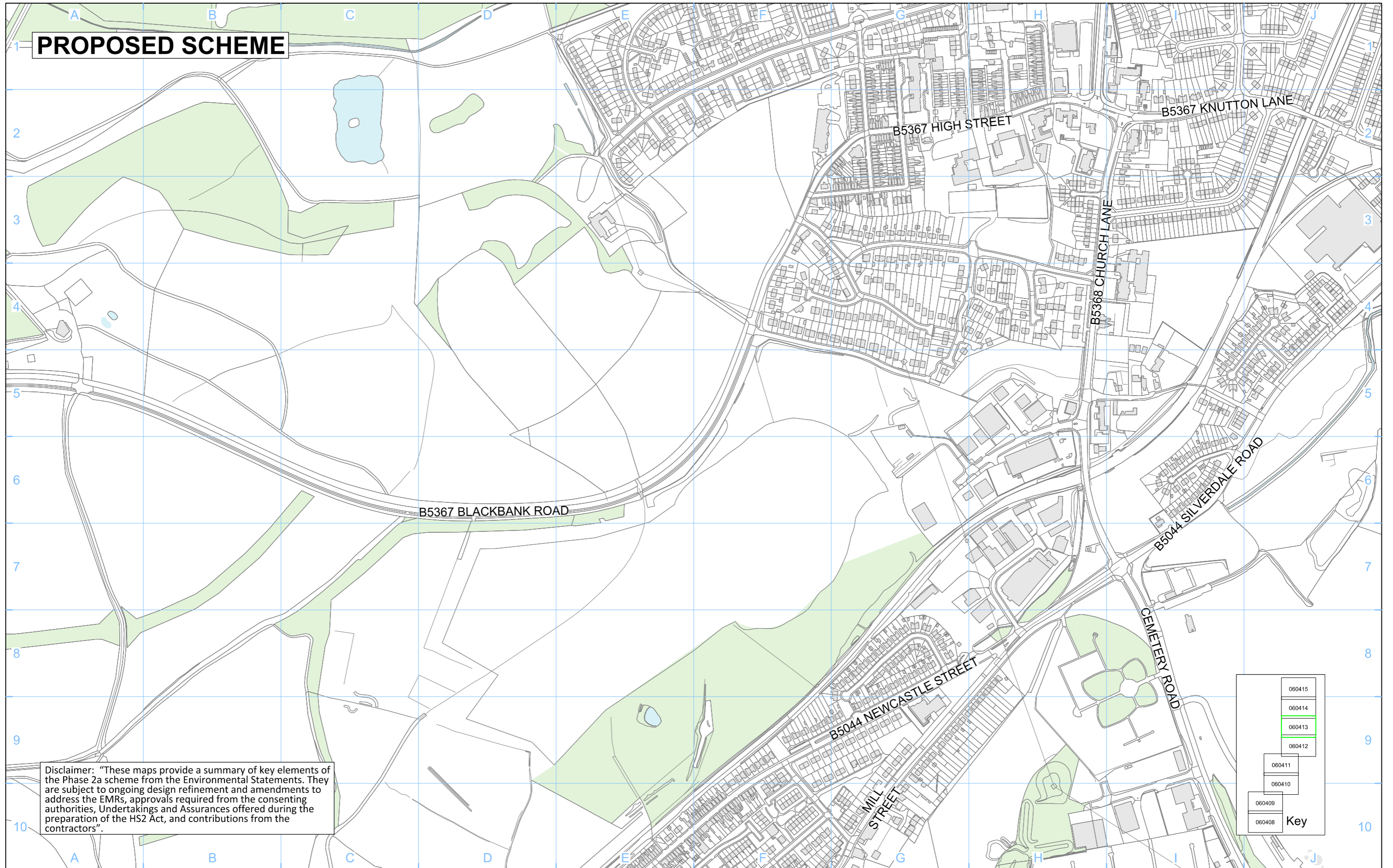

Disclaimer: "These maps provide a summary of key elements of the Phase 2a scheme from the Environmental Statements. They are subject to ongoing design refinement and amendments to address the EMRs, approvals required from the consenting authorities, Undertakings and Assurances offered during the preparation of the HS2 Act, and contributions from the contractors".

060415
060414
060413
060412
060411
060410
060409
060408

Key

	Depot, station, headhouse or portal building		Replacement floodplain storage
	Tunnel portal		Woodland habitat
	Electricity substation		Wetland habitat
	Land drainage area		Grassland habitat
	Ecological mitigation pond		Landscape mitigation planting (scrub / woodland)
	Balancing pond		Grassed areas
			Local placement

	Ditches
	Hedgerow habitat
	Noise fence barrier
	Rail alignment
	Main utility works
	Tunnels external extent
	HS2 access road
	New, diverted or realigned Public Right of Way

	Engineering earthworks
	Landscape earthworks
	Rail alignment formation
	County boundary
	Unitary / Borough / District boundary

	Existing inland water
	Existing watercourse
	Existing woodland
	Existing buildings
	Watercourse diversion

Map Number
Based on CT-06-233R6

Map Name
Off-route Works 6 of 8

Community Area
CA4 Whitmore Heath to Madeley

HS2 HS2 Ltd accept no responsibility for any circumstances, which arise from the reproduction of this map after alteration, amendment or abbreviation or if it is issued in part or issued incomplete in any way.

Registered in England
Registration No. 06791886
Registered office:
2 Snow Hill, Queensway,
Birmingham, B4 6GA

Scale at A3: 1:5,000

© Crown copyright and database rights 2018,
Ordnance Survey Licence Number 100049190.

Doc Number: 2PT10-ARP-EV-DPL-000-060413 P01 Date: 13/01/21

PROPOSED SCHEME

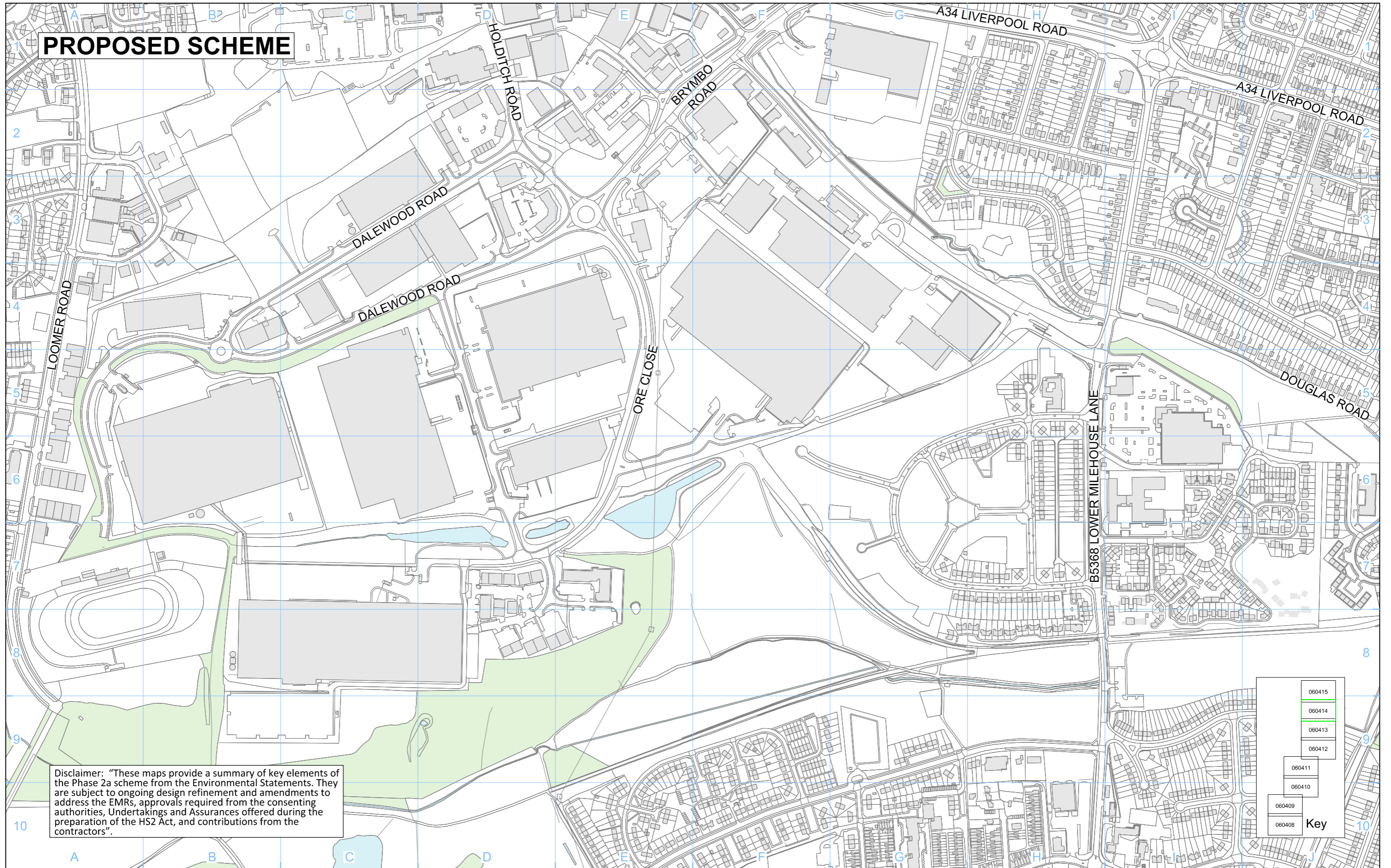

Disclaimer: "These maps provide a summary of key elements of the Phase 2a scheme from the Environmental Statements. They are subject to ongoing design refinement and amendments to address the EMRs, approvals required from the consenting authorities, Undertakings and Assurances offered during the preparation of the HS2 Act, and contributions from the contractors".

060415
060414
060413
060412
060411
060410
060409
060408

Key

Legend	
	Depot, station, headhouse or portal building
	Tunnel portal
	Electricity substation
	Land drainage area
	Ecological mitigation pond
	Balancing pond
	Woodland habitat
	Wetland habitat
	Grassland habitat
	Landscape mitigation planting (scrub / woodland)
	Grassed areas
	Local placement
	Replacement floodplain storage

	Ditches
	Hedgerow habitat
	Noise fence barrier
	Rail alignment
	Main utility works
	Tunnels external extent
	HS2 access road
	New, diverted or realigned Public Right of Way

	Engineering earthworks
	Landscape earthworks
	Rail alignment formation
	County boundary
	Unitary / Borough / District boundary

	Existing inland water
	Existing watercourse
	Existing woodland
	Existing buildings
	Watercourse diversion

Map Number: **Based on CT-06-233R7**

Map Name: **Off-route Works 7 of 8**

Community Area: **CA4 Whitmore Heath to Madeley**

HS2 Registered in England, Registration No. 06791686, Registered office: 2 Snow Hill, Queensway, Birmingham, B4 6GA.

Scale at A3: 1:5,000

© Crown copyright and database rights 2018, Ordnance Survey Licence Number 100049190.

Doc Number: 2PT10-ARP-EV-DPL-000-060414 P01 Date: 13/01/21

PROPOSED SCHEME

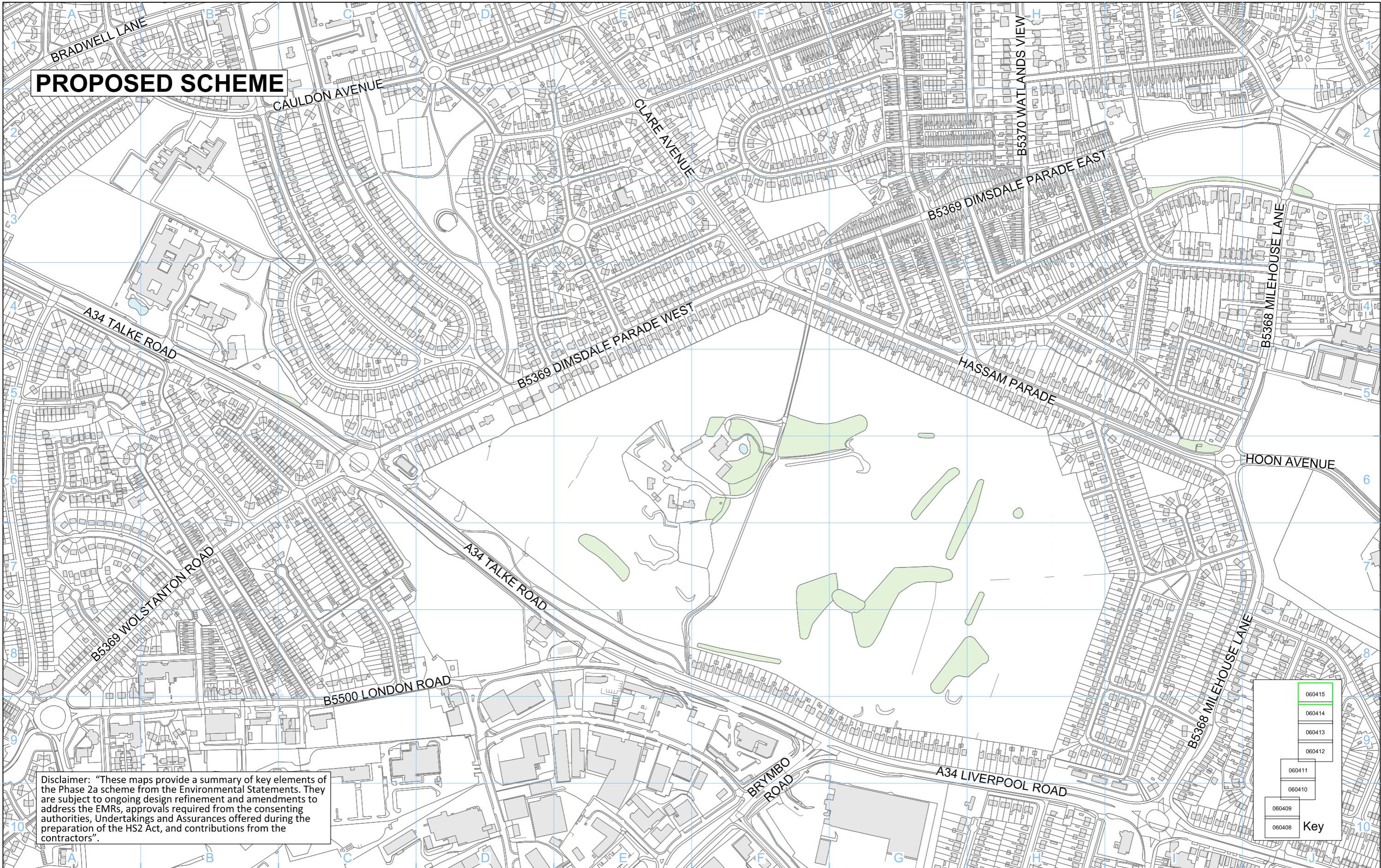

Disclaimer: "These maps provide a summary of key elements of the Phase 2a scheme from the Environmental Statements. They are subject to ongoing design refinement and amendments to address the EMRs, approvals required from the consenting authorities, Undertakings and Assurances offered during the preparation of the HS2 Act, and contributions from the contractors".

060415
060414
060413
060412
060411
060410
060409
060408

Key

	Depot, station, headhouse or portal building		Replacement floodplain storage		Woodland habitat
	Tunnel portal		Ditches		Hedgerow habitat
	Electricity substation		Noise fence barrier		Wetland habitat
	Land drainage area		Rail alignment		Grassland habitat
	Ecological mitigation pond		Main utility works		Landscape mitigation planting (scrub / woodland)
	Balancing pond		Tunnels external extent		Grassed areas
			HS2 access road		Local placement
			New, diverted or realigned Public Right of Way		

	Existing inland water		Engineering earthworks
	Existing watercourse		Landscape earthworks
	Existing woodland		Rail alignment formation
	Existing buildings		County boundary
	Watercourse diversion		Unitary / Borough / District boundary

Map Number
Based on CT-06-233R8

Map Name
Off-route Works 8 of 8

Community Area
CA4 Whitmore Heath to Madeley

HS2 HS2 Ltd accept no responsibility for any circumstances, which arise from the reproduction of this map after alteration, amendment or abbreviation or if it is issued in part or issued incomplete in any way.

Registered in England
Registration No. 06791886
Registered office:
2 Snow Hill, Queensway,
Birmingham, B4 6GA

Scale at A3: 1:5,000

© Crown copyright and database rights 2018.
Ordnance Survey Licence Number 100049190.

Doc Number: 2PT10-ARP-EV-DPL-000-060415 P01 Date: 13/01/21

PROPOSED SCHEME

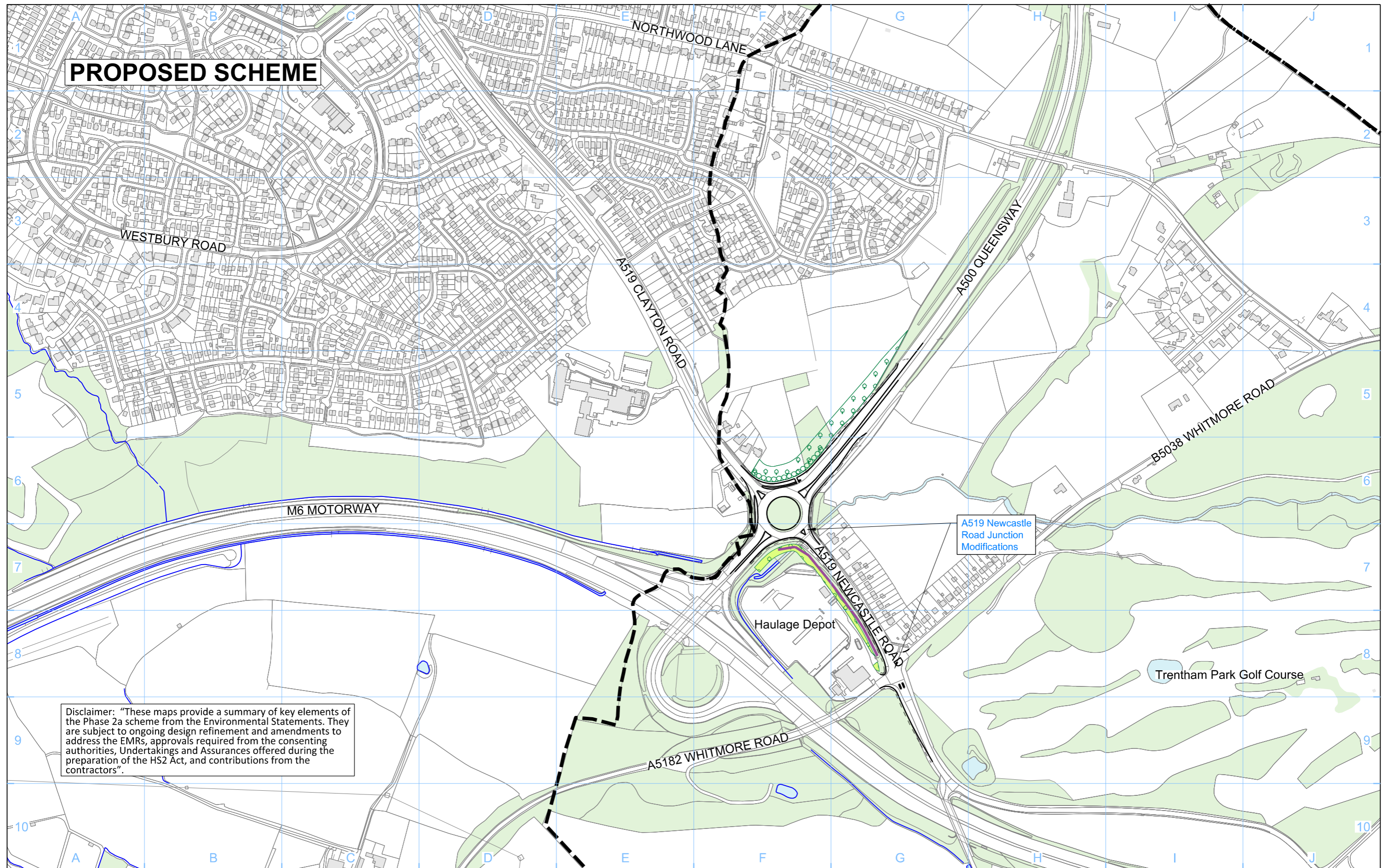

Disclaimer: "These maps provide a summary of key elements of the Phase 2a scheme from the Environmental Statements. They are subject to ongoing design refinement and amendments to address the EMRs, approvals required from the consenting authorities, Undertakings and Assurances offered during the preparation of the HS2 Act, and contributions from the contractors".

Legend <ul style="list-style-type: none"> Depot, station, headhouse or portal building Tunnel portal Electricity substation Land drainage area Ecological mitigation pond Balancing pond 		<ul style="list-style-type: none"> Replacement floodplain storage Woodland habitat Wetland habitat Grassland habitat Landscape mitigation planting (scrub / woodland) Grassed areas Local placement 		<ul style="list-style-type: none"> Ditches Hedgerow habitat Noise fence barrier Rail alignment UT Main utility works Tunnels external extent HS2 access road New, diverted or realigned Public Right of Way 		<ul style="list-style-type: none"> Engineering earthworks Landscape earthworks Rail alignment formation County boundary Unitary / Borough / District boundary 		<ul style="list-style-type: none"> Existing inland water Existing watercourse Existing woodland Existing buildings Watercourse diversion 			
Map Number Based on CT-06-228R4				Map Name Off-route Modification to Existing Highway Hanchurch Interchange				Registered in England Registration No. 06791886 Registered office: 2 Snow Hill, Queensway, Birmingham, B4 6GA		Scale at A3: 1:5,000 Metres	
Community Area CA3 Stone and Swynnerton				© Crown copyright and database rights 2018, Ordnance Survey Licence Number 100049190.				Doc Number: 2PT10-ARP-EV-DPL-000-060416		P01 Date: 09/02/21	

6 Annex 1 – Signposting

Document	Link
High Speed Rail (West Midlands - Crewe) Act 2021	https://www.legislation.gov.uk/ukpga/2021/2/enacted
Plans and Sections	https://www.gov.uk/government/publications/plans-and-sections-for-hs2-phase-2a-as-amended-in-select-committee
Phase 2a Environmental Statement	https://www.gov.uk/government/collections/hs2-phase-2a-environmental-statement
Phase 2a Supplementary Environmental Statement and Additional Provision Environmental Statement	https://www.gov.uk/government/collections/hs2-phase-2a-supplementary-environmental-statement-and-additional-provision-environmental-statement
Phase 2a Supplementary Environmental Statement 2 and Additional Provision 2 Environmental Statement	https://www.gov.uk/government/collections/hs2-phase-2a-supplementary-environmental-statement-2-and-additional-provision-2-environmental-statement-february-2019
Phase 2a Environmental Statements – Volume 2 Community Reports and Map Books	https://www.gov.uk/government/publications/hs2-phase-2a-environmental-statement-volume-2-community-area-reports-and-map-books https://www.gov.uk/government/publications/hs2-phase-2a-supplementary-environmental-statement-and-additional-provision-environmental-statement-volume-2-community-area-reports-and-map-books https://www.gov.uk/government/publications/volume-2-community-area-reports-and-map-books-for-the-hs2-phase-2a-supplementary-environmental-statement-2-and-additional-provision-2-environmental-s
Environmental Minimum Requirements	https://www.gov.uk/government/publications/environmental-minimum-requirements-for-hs2-phase-2a
Route-Wide Traffic Management Plan	https://assets.publishing.service.gov.uk/government/uploads/system/uploads/attachment_data/file/851480/HS2-HS2-CL-PLN-000-000002_RTMP_Final_for_issue_Oct_2019_eB_in_new_format.pdf

Document	Link
Phase 2a Register of Undertakings and Assurances	https://www.gov.uk/government/publications/hs2-phase-2a-register-of-undertakings-and-assurances
Phase 2a Information Papers	https://www.gov.uk/government/publications/understanding-the-hybrid-bill-hs2-phase-2a-information-papers https://www.gov.uk/government/publications/environment-hs2-phase-2a-information-papers https://www.gov.uk/government/publications/construction-hs2-phase-2a-information-papers
Phase 2a Planning Forum Terms of Reference	https://assets.publishing.service.gov.uk/government/uploads/system/uploads/attachment_data/file/806524/HS2_Phase_2a_Planning_Forum_ToR.pdf
Phase 2a Planning Forum Notes	https://www.gov.uk/government/publications/hs2-phase-2a-planning-forum-notes-for-local-authorities
Class Approval	https://www.gov.uk/government/publications/high-speed-rail-west-midlands-crewe-act-2021-class-approval
Schedule 17 Fee Regulations	https://www.legislation.gov.uk/uksi/2021/183/contents/made
Schedule 17 Appeal Regulations and Guidance	https://www.legislation.gov.uk/uksi/2021/182/made?view=plain https://www.gov.uk/government/publications/hs2-phase-2a-planning-appeals-guidance
Schedule 17 Statutory Guidance	Document to be published by the Department for Transport (DfT). For the latest DfT publications see: https://www.gov.uk/government/latest?departments%5B%5D=department-for-transport
Qualifying Authorities Statutory Instrument	https://www.legislation.gov.uk/uksi/2021/151/contents/made
HS2 Design Vision	https://assets.publishing.service.gov.uk/government/uploads/system/uploads/attachment_data/file/607020/HS2_Design_Vision_Booklet.pdf

7 Annex 2 – List of Terms and Acronyms

Term	Meaning
The Act	High Speed Rail (West Midlands - Crewe) Act 2021
Act Limits	Land or any other thing is within the Act Limits if it is within the limits of deviation for the scheduled works, or within the limits of land to be acquired or used
CoCP	Code of Construction Practice
EMRs	Environmental Minimum Requirements (General Principles, Code of Construction Practice, the Planning Memorandum, the Heritage Memorandum, and the Environmental Memorandum)
ES	Environmental Statements
EIA	Environmental Impact Assessment
LEMP	Local Environment Management Plan
LLAU	Limits of Land to be Acquired or Used
LOD	Limits of Deviation. Positions and levels shown on the deposited plans and sections within which scheduled work must be constructed
LTMP	Local Transport Management Plan
Nominated Undertaker	HS2 Ltd has been appointed as the nominated undertaker by the Secretary of State under section 41 of the Act
RTMP	Route-wide Traffic Management Plan
TCPA	Town and Country Planning Act 1990
TLG	Traffic Liaison Group

Document End